



US009884190B2

(12) **United States Patent**  
**Reed et al.**

(10) **Patent No.:** **US 9,884,190 B2**  
(45) **Date of Patent:** **Feb. 6, 2018**

- (54) **SURGICAL METHOD FOR IMPLANTABLE HEAD MOUNTED NEUROSTIMULATION SYSTEM FOR HEAD PAIN**
- (71) Applicant: **SYNTILLA MEDICAL LLC**, Dallas, TX (US)
- (72) Inventors: **Kenneth Lyle Reed**, Dallas, TX (US); **Robert Raymond Bulger**, Dallas, TX (US); **Michael Steven Colvin**, Newbury Park, CA (US); **Claire Denault**, Dallas, TX (US)
- (73) Assignee: **Syntilla Medical LLC**, Southlake, TX (US)
- (\* ) Notice: Subject to any disclaimer, the term of this patent is extended or adjusted under 35 U.S.C. 154(b) by 0 days.

(56) **References Cited**  
U.S. PATENT DOCUMENTS

3,727,616 A	4/1973	Lenzkes
4,612,934 A	9/1986	Borkan
(Continued)		

FOREIGN PATENT DOCUMENTS

EP	0007157	1/1980
WO	2009158389	12/2009

OTHER PUBLICATIONS

PCT: International Search Report and Written Opinion of PCT/US14/51235 (related application); Feb. 19, 2015; 24 pages. Feb. 19, 2015.

(Continued)

- (21) Appl. No.: **14/879,943**
- (22) Filed: **Oct. 9, 2015**

*Primary Examiner* — Catherine Voorhees  
(74) *Attorney, Agent, or Firm* — Munck Wilson Mandala, LLP

- (65) **Prior Publication Data**  
US 2016/0030746 A1 Feb. 4, 2016

**Related U.S. Application Data**

- (63) Continuation-in-part of application No. 14/717,912, filed on May 20, 2015, which is a continuation of (Continued)

- (51) **Int. Cl.**  
*A61N 1/36* (2006.01)  
*A61N 1/05* (2006.01)  
(Continued)

- (52) **U.S. Cl.**  
CPC ..... *A61N 1/36075* (2013.01); *A61N 1/0526* (2013.01); *A61N 1/0551* (2013.01);  
(Continued)

- (58) **Field of Classification Search**  
CPC ..... A61N 1/36075; A61N 1/0551  
See application file for complete search history.

(57) **ABSTRACT**

A method for subcutaneously treating pain in a patient includes first providing a neurostimulator with an IPG body and at least a primary integral lead with electrodes disposed thereon. A primary incision is opened to expose the subcutaneous region below the dermis in a selected portion of the body. A pocket is then opened for the IPG through the primary incision and the primary integral lead is inserted through the primary incision and routed subcutaneously to a first desired nerve region along a first desired path. The IPG is disposed in the pocket through the primary incision. The primary incision is then closed and the IPG and the electrodes activated to provide localized stimulation to the desired nerve region and at least one of the nerves associated therewith to achieve a desired pain reduction response from the patient.

**9 Claims, 21 Drawing Sheets**

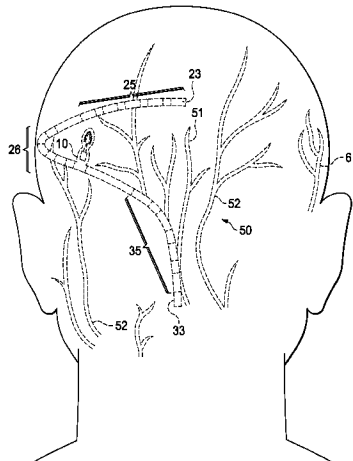

**Related U.S. Application Data**

application No. 14/460,139, filed on Aug. 14, 2014, now Pat. No. 9,042,991.

(60) Provisional application No. 61/894,795, filed on Oct. 23, 2013.

(51) **Int. Cl.**  
*A61N 1/378* (2006.01)  
*A61N 1/372* (2006.01)

(52) **U.S. Cl.**  
 CPC ..... *A61N 1/0504* (2013.01); *A61N 1/3787* (2013.01); *A61N 1/37229* (2013.01); *A61N 1/37247* (2013.01)

2005/0004637 A1\* 1/2005 Singhal ..... A61N 1/375 607/116

2005/0027192 A1 2/2005 Govari et al.

2005/0102006 A1\* 5/2005 Whitehurst ..... A61M 5/14276 607/46

2005/0182470 A1 8/2005 Cross

2005/0209667 A1 9/2005 Erickson et al.

2006/0241717 A1 10/2006 Whitehurst et al.

2006/0247754 A1 11/2006 Greenberg et al.

2006/0293723 A1 12/2006 Whitehurst et al.

2007/0073357 A1 3/2007 Rooney et al.

2007/0112404 A1 5/2007 Mann et al.

2007/0203545 A1 8/2007 Stone et al.

2008/0039916 A1 2/2008 Colliou et al.

2008/0183253 A1 7/2008 Bly

2008/0269716 A1 10/2008 Bonde

2008/0300657 A1 12/2008 Stultz

2009/0018619 A1 1/2009 Skelton et al.

2009/0210028 A1 8/2009 Rigaux

2009/0216324 A1 8/2009 Leigh et al.

2009/0312769 A1 12/2009 Dadd

2010/0110741 A1 5/2010 Lin et al.

2010/0114249 A1 5/2010 Wahlstrand et al.

2010/0161004 A1 6/2010 Najafi

2010/0274313 A1 10/2010 Boling et al.

2010/0331922 A1 12/2010 Digiore et al.

2011/0009925 A1 1/2011 Leigh et al.

2011/0093047 A1 4/2011 Davis et al.

2011/0106220 A1\* 5/2011 DeGiorgio ..... A61N 1/0456 607/72

(56) **References Cited**

U.S. PATENT DOCUMENTS

4,793,353 A 12/1988 Borkan

4,819,647 A 4/1989 Byers

5,000,194 A 3/1991 Van Den Honert et al.

5,037,497 A 8/1991 Stypulkowski

5,215,086 A 6/1993 Terry, Jr. et al.

5,279,292 A 1/1994 Baumann et al.

5,545,219 A 8/1996 Kuzma

5,733,313 A 3/1998 Barreras, Sr.

5,876,425 A 3/1999 Gord et al.

6,016,449 A 1/2000 Fischell et al.

6,088,619 A 7/2000 Hein et al.

6,178,353 B1 1/2001 Griffith et al.

6,236,892 B1 5/2001 Feler

6,246,911 B1 6/2001 Seligman

6,516,227 B1 2/2003 Meadows

6,529,774 B1 3/2003 Greene

6,597,954 B1 7/2003 Pless et al.

6,606,521 B2 8/2003 Paspas et al.

6,618,623 B1 9/2003 Pless et al.

6,895,283 B2 5/2005 Erickson et al.

6,920,359 B2 7/2005 Meadows et al.

7,127,298 B1 10/2006 He et al.

7,319,906 B2 1/2008 Kuzma et al.

7,437,197 B2 10/2008 Harris et al.

7,499,755 B2 3/2009 Cross, Jr.

7,676,273 B2 3/2010 Goetz et al.

7,729,781 B2 6/2010 Swoyer et al.

7,769,461 B2 8/2010 Whitehurst et al.

7,894,905 B2\* 2/2011 Pless ..... A61N 1/36071 607/46

8,027,735 B1 9/2011 Tziviskos et al.

8,030,798 B2 10/2011 Seligman

8,140,152 B2 3/2012 John et al.

8,165,678 B2 4/2012 Forsberg

8,412,334 B2 4/2013 Whitehurst et al.

8,504,163 B1 8/2013 Meadows

8,509,876 B2 8/2013 Karmarkar

8,538,545 B2 9/2013 Meskens

8,543,212 B2 9/2013 Merfeld et al.

8,634,909 B2 1/2014 Zimmerling et al.

8,639,344 B2 1/2014 Greenberg et al.

8,639,391 B1 1/2014 Alberth et al.

8,649,880 B1 2/2014 Parker

8,718,779 B2 5/2014 Whitehurst et al.

8,774,924 B2 7/2014 Weiner

8,812,113 B2\* 8/2014 Mashiach ..... A61N 1/0551 128/848

8,958,880 B2 2/2015 De Giorgio et al.

8,972,015 B2 3/2015 Stack et al.

9,020,589 B2 4/2015 Torgerson

9,031,662 B2 5/2015 Leigh et al.

9,095,699 B2 8/2015 Rosenberg et al.

9,101,732 B2 8/2015 Dadd et al.

9,119,957 B2 9/2015 Gantz et al.

9,421,387 B2 8/2016 Hazard et al.

2002/0116042 A1 8/2002 Boling

2011/0112603 A1 5/2011 Degiorgio et al.

2011/0172736 A1 7/2011 Gefen et al.

2012/0078327 A1 3/2012 Sloan et al.

2012/0078337 A1 3/2012 Darley et al.

2012/0112556 A1 5/2012 Forsell

2012/0215218 A1 8/2012 Lipani

2012/0274270 A1 11/2012 Dinsmoor

2012/0277823 A1 11/2012 Gerber et al.

2013/0057364 A1 3/2013 Kesler et al.

2013/0085542 A1 4/2013 Mashiach

2013/0085561 A1 4/2013 Mashiach

2013/0165996 A1 6/2013 Meadows et al.

2013/0197613 A1 8/2013 Kelly

2013/0198531 A1 8/2013 Hansen

2013/0238067 A1 9/2013 Baudino

2013/0282086 A1 10/2013 McDonald et al.

2013/0333918 A1 12/2013 Lotfi

2014/0012349 A1 1/2014 Zimmerling et al.

2014/0142669 A1 5/2014 Cook et al.

2014/0148883 A1 5/2014 Stack et al.

2014/0222125 A1 8/2014 Glenn et al.

2014/0303685 A1 10/2014 Rosenberg et al.

2014/0343626 A1 11/2014 Thenuwara et al.

2015/0025613 A1 1/2015 Nyberg, II et al.

2015/0087892 A1 3/2015 Tourrel et al.

2015/0157862 A1 6/2015 Greenberg et al.

2015/0280444 A1 10/2015 Smith

2015/0303806 A1 10/2015 Madsen et al.

2016/0036244 A1 2/2016 Griffith

2016/0235993 A1 8/2016 Cryer et al.

2016/0242685 A1 8/2016 De Hennis

2017/0056646 A1 3/2017 Sibary et al.

OTHER PUBLICATIONS

Weiner RL and Reed KL. Peripheral neurostimulation for control of intractable occipital neuralgia. *Neuromodulation: journal of the International Neuromodulation Society.* 1999; 2: 217-21 Jan. 1, 1999.

Goadsby PJ and Spencer T. Current practice and future directions in the prevention and acute management of migraine. *The Lancet Neurology.* 2010; 9: 285-98. Jan. 1, 2010.

Dodick DW. Occipital nerve stimulation for chronic cluster headache. *Advanced Studies in Medicine.* 2003; 3: 5569-S71. Jan. 1, 2003.

Saper JR, Dodick DW, Silberstein SD, McCarville S, Sun M and Goadsby PJ. Occipital nerve stimulation for the treatment of intrac-

(56)

## References Cited

## OTHER PUBLICATIONS

- table chronic migraine headache: ONSTIM feasibility study. *Cephalalgia: an international journal of headache*. 2011; 31:271-85. Jan. 1, 2011.
- Silberstein S, Dodick DW, Reed KL, et al. Safety and efficacy of peripheral nerve stimulation of the occipital nerves for the management of chronic migraine. *Cephalalgia: an international journal of headache*. 2012. Jan. 1, 2012.
- Slavin KV, Colpan ME, Munawar N, Wess C and Nersesyan H. Trigeminal and occipital peripheral nerve stimulation for craniofacial pain: a single-institution experience and review of the literature. *Neurosurgical focus*. 2006; 21: E5. Jan. 1, 2006.
- Schwedt TJ, Dodick DW, Hentz J, Trentman TL and Zimmerman RS. Occipital nerve stimulation for chronic headache—long-term safety and efficacy. *Cephalalgia: an international journal of headache*. 2007; 27: 153-7. Jan. 1, 2007.
- Reed KL, Black SB, Banta CJ, 2nd and Will KR. Combined occipital and supraorbital neurostimulation for the treatment of chronic migraine headaches: initial experience. *Cephalalgia: an international journal of headache*. 2010; 30: 260-71. Jan. 1, 2010.
- Reed KL, Will KR, Chapman J and Richter E. Combined occipital and supraorbital neurostimulation for chronic migraine headaches [abst]. 15th Congress of the International Headache Society. Berlin, Germany: *Cephalalgia*, 2011, p. 98-9. Jan. 1, 2011.
- Lipton RB, Goadsby PJ, Cady RK, et al. PRISM study: occipital nerve stimulation for treatment-refractory migraine (p abs). *Cephalalgia: an international journal of headache*. 2009; 29: 30. Jan. 1, 2009.
- Reed KL. Peripheral neuromodulation and headaches: history, clinical approach, and considerations on underlying mechanisms. *Current pain and headache reports*. 2012; 17: 25-35. Jan. 1, 2012.
- Mueller OM, Gaul C, Katsarava Z, Diener HC, Sure U and Gasser T. Occipital nerve stimulation for the treatment of chronic cluster headache—lessons learned from 18 months experience. *Central European neurosurgery*. 2011; 72: 84-9. Jan. 1, 2011.
- Medtronic, Inc. Peripheral Nerve Stimulation: Percutaneous Lead Implantation Guide for Treatment of Chronic Pain Jan. 1, 1999.
- PCT: International Search Report and Written Opinion of PCT/US2014/51235; Feb. 19, 2015; 24 pages. Feb 19, 2015.
- Redl, Richard. Fundamental Considerations for Very High Frequency Power Conversion. *Electronic Feasibility Investigations*. 2008. Jan. 1, 2008.
- Sreelakshmi V, Menon R, Sheela G. An RF-FC Converter with Wide Dynamic Range Input Matching for Power Recovery Applications. *International Journal of Advanced Research in Electrical, Electronics and Instrumentation Engineering*. Dec. 2014. Dec. 1, 2014.
- Rooij M. EGeN FET based Wireless Energy Transfer Topology Performance Comparisons. 2015. Jan. 1, 2015.
- InTech; Ramakrishnan, S.; *Modern Speech Recognition Approaches with Case Studies*; Chapter 10; Nov. 28, 2012. Nov. 28, 2012.
- Richard L. Weiner, MD, Kenneth M. Alo, MD, Kenneth L. Reed, MD, Michelle L. Fuller, RN, NP—C; Subcutaneous neurostimulation for intractable C2 mediated headaches; *Journal of Neurosurgery*; 2001; 45: 696.
- Silberstein, S.; Dodick, .; Saper, J.; Huh, B.; Reed, K.; Narouze, S.; Mekhail, N.; Efficacy of occipital nerve stimulation for the management of intractable, chronic migraine: Results from a prospective, multicenter, double-blinded, controlled study; *Headache*. 2012; 52: 866.
- Stephen D Silberstein, David W Dodick, Joel Saper, Billy Huh, Konstantin V Slavin, Ashwini Sharan, Ken Reed, Samer Narouze, Alon Mogilner, Jerome Goldstein, Terrence Trentman, Julien Vaisma1, Joseph Ordia, Peter Weber, Timothy Deer, Robert Levy, Roni L Diaz, Stephanie N Washburn and Nagy Mekhail; Safety and efficacy of peripheral nerve stimulation of the occipital nerves for the management of chronic migraine: Results from a randomized, multicenter, double-blinded, controlled study; *Cephalalgia*. 2012; 32: 1165-79.
- D. Dodick, S. Silberstein, B. Huh, K. Slavin, A. Sharan, K. Reed, S. Narouze, A. Mogilner, J. Goldstein, J. Vaisman, SJM, Chronic Migraine Study Investigators; Evidence for long-term efficacy of peripheral nerve stimulation of the occipital nerves in the management of chronic migraine; *Cephalalgia*. 2013; 33: 58.
- K. Reed, K. Will, J. Chapman, E. Richter; Combined occipital and supraorbital neurostimulation for chronic migraine headaches: an extended case series (Abstract); *Cephalalgia*. 2011; 31: 98-9.
- K.L. Reed, S. Linder, K. Will, R. Bulger; Combined occipital and supraorbital neurostimulation for chronic migraine headaches in adolescents (Ages 14-19): A retrospective analysis of 23 consecutive patients; *Cephalalgia*. 2013; 33: 198.
- Kenneth Reed, Francis Conidi, Robert Bulger and Kelly Will; Combined concordant peripheral neurostimulation for chronic migraine headaches: A retrospective analysis of 188 consecutive patients (S41.001); *Neurology*. 2014; 82.
- KL Reed, SB Black, CJ Banta II & KR Will; Combined occipital and supraorbital neurostimulation for the treatment of chronic migraine headaches: Initial experience; *Cephalalgia*. 2010; 30: 260-71.
- Ken L. Reed; Peripheral neuromodulation and headaches: History, clinical approach, and considerations on underlying mechanisms; *Current pain and headache reports*. 2013; 17: 305-18.
- Ken L. Reed, MD; Kelly R. Will, MD; Frank Conidi, MD; Robert Bulger, MD; Concordant occipital and supraorbital neurostimulation therapy for hemiplegic migraine; Initial experience; A case series; *Neuromodulation*. 2015.
- Linder S.L.; Combined occipital nerve/supraorbital nerve stimulation for treatment of refractory headaches: Initial adolescent experience (Ages 12 to 17); *Cephalalgia*. 2011; 31: 171.
- K.L. Reed, K. Will, R. Bulger, S. Datta, M.P. Rupert, S.L. Linder; Combined occipital and supraorbital neurostimulation for chronic migraine headaches: A multicenter retrospective analysis of 171 consecutive patients; *Cephalalgia*. 2013; 33: 197-8.
- Robert Bulger, Francis Conidi, and Kenneth Reed; Combined supraorbital (SONS) and occipital nerve stimulation (ONS) for intractable post-herpetic neuralgia; *Neurology*. 2014; 82: P7.317.
- David W Dodick, Stephen D Silberstein, Kenneth L Reed, Timothy R Deer, Konstantin V Slavin, Billy Huh, Ashwini D Sharan, Samer Narouze, Alon Y Mogilner, Terrence L Trentman, Joe Ordia, Julien Vaisman, Jerome Goldstein and Nagy Mekhail; Safety and efficacy of peripheral nerve stimulation of the occipital nerves for the management of chronic migraine: Long-term results from a randomized, multicenter, double-blinded, controlled study; *Cephalalgia*. 2014.
- S. Silberstein, D. Dodick, J. Saper, B. Huh, K. Reed, S. Narouze, D. Bacon, A. Mogilner, J. Banks, R. Cady, S. Black, K. Slavin, J. Goldstein, H. Markley, T. Deer, R. Levy, N. Mekhail; The safety and efficacy of occipital nerve stimulation or the management of chronic migraine; *Cephalalgia*. 2011; 31: 117.
- Richard Weiner, Kenneth Reed, Kenneth Alo, Michelle Fuller; Peripheral neurostimulation for control of intractable occipital neuralgia; *Neuromodulation*. 1999; 2: 217-21.
- Richard Weiner, Kenneth Reed, Kenneth Alo, Michelle Fuller; Peripheral neurostimulation to control intractable occipital neuralgia; *Neurosurgery*. 1999; 45: 696.
- European Patent Office, Extended European Search Report, No. EP 14 85 5587, dated May 24, 2017; Lins, Stephanie; 7 pages.

\* cited by examiner

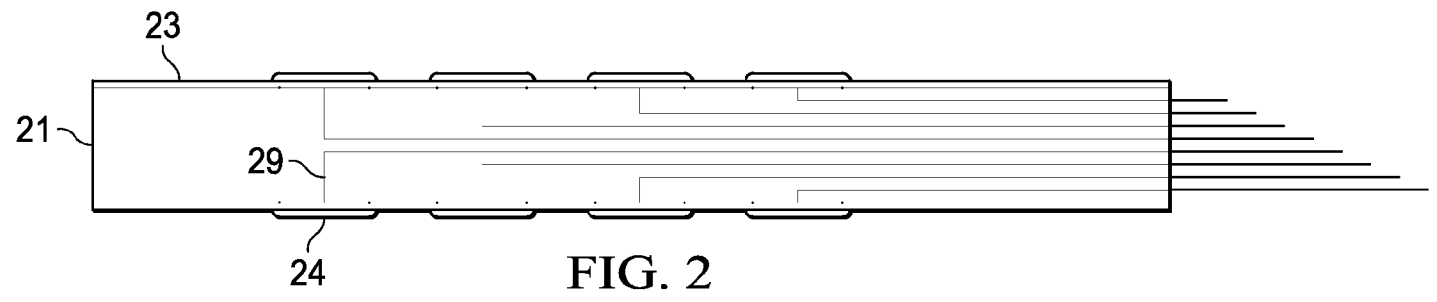
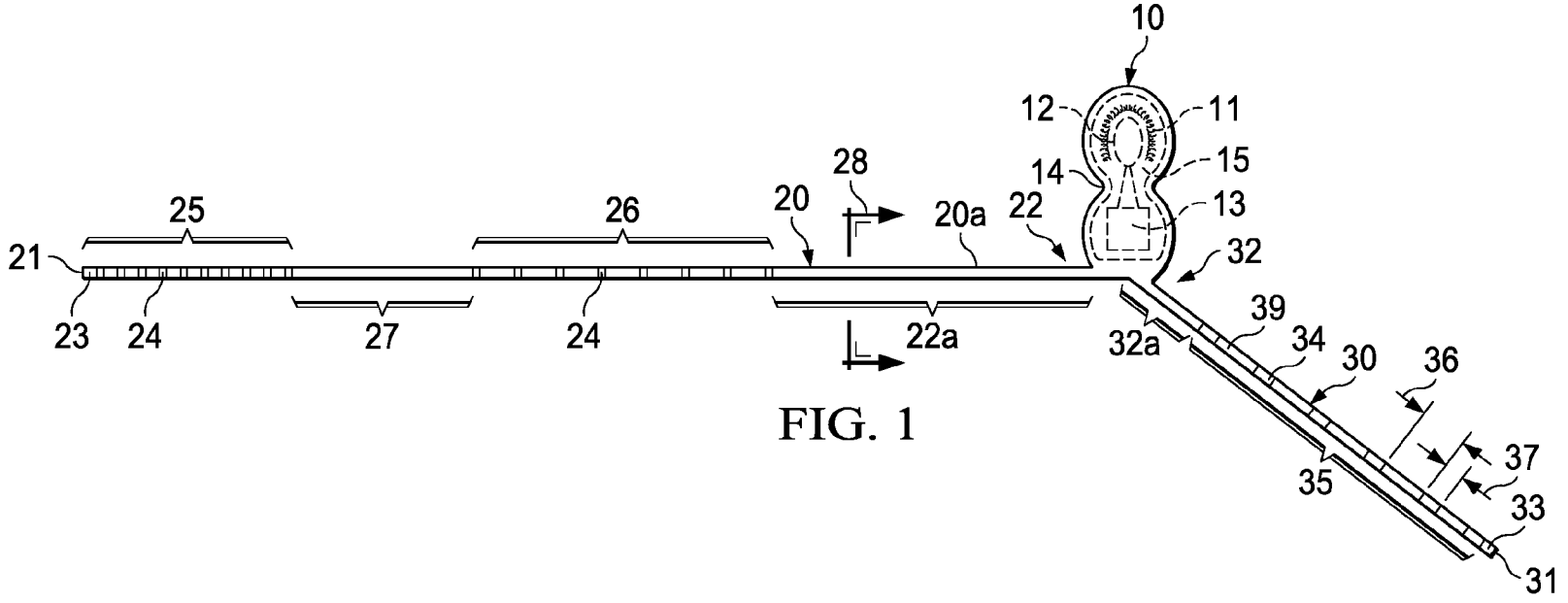

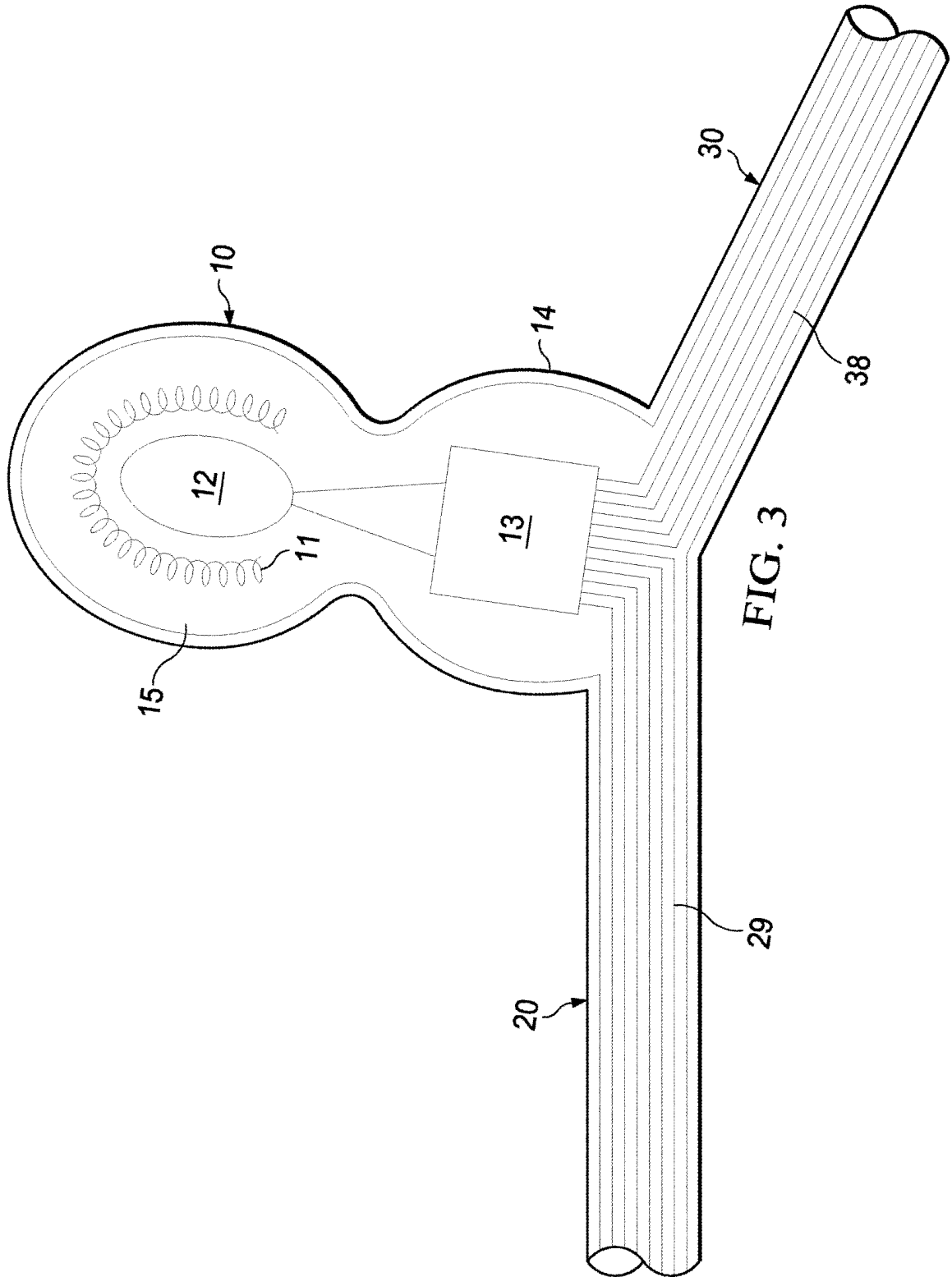

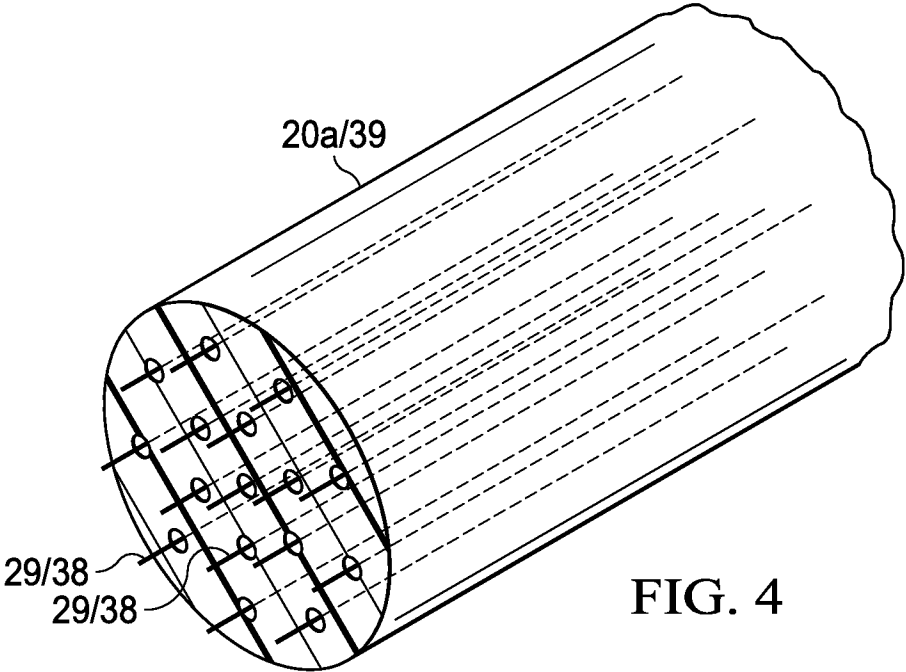

FIG. 4

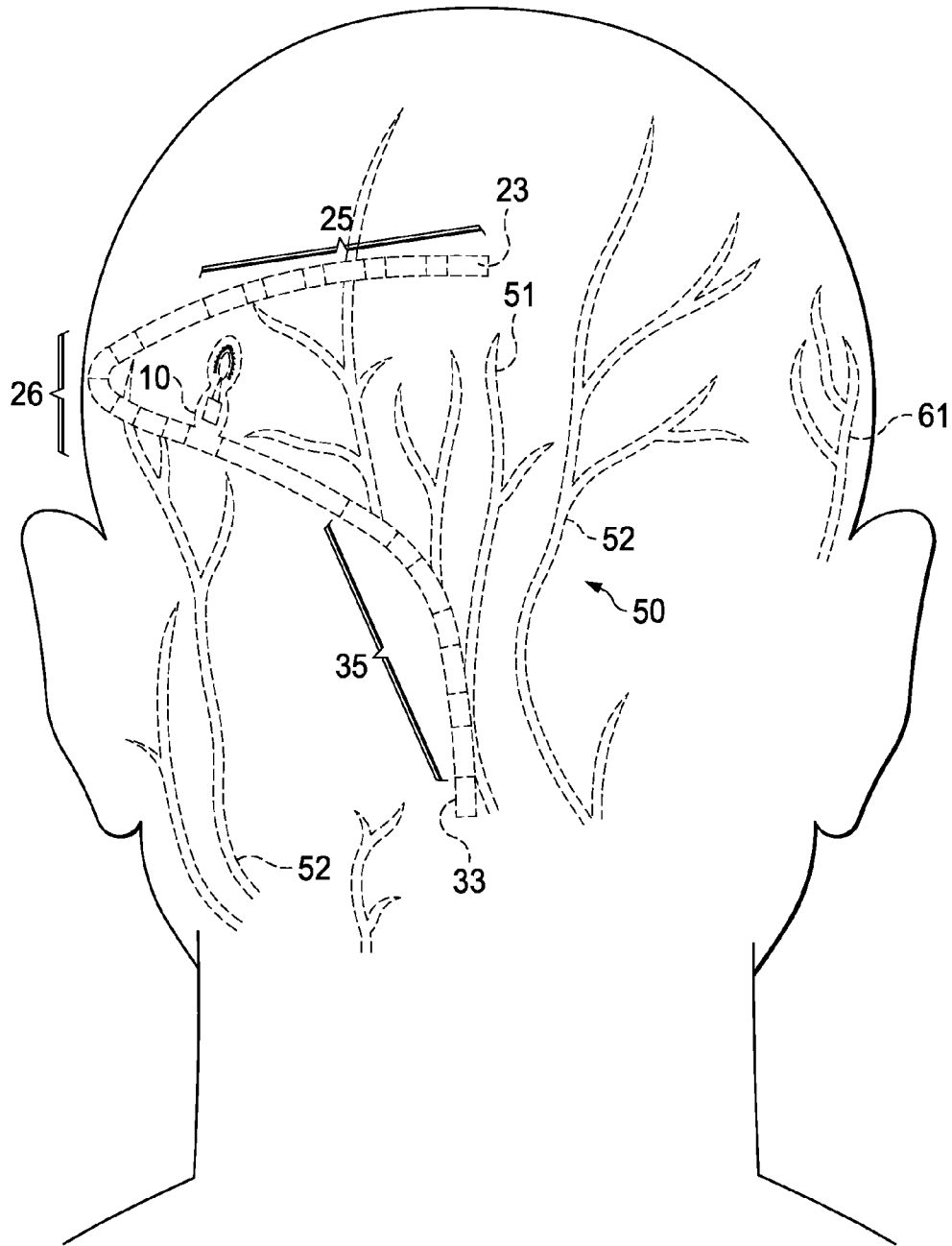

FIG. 5

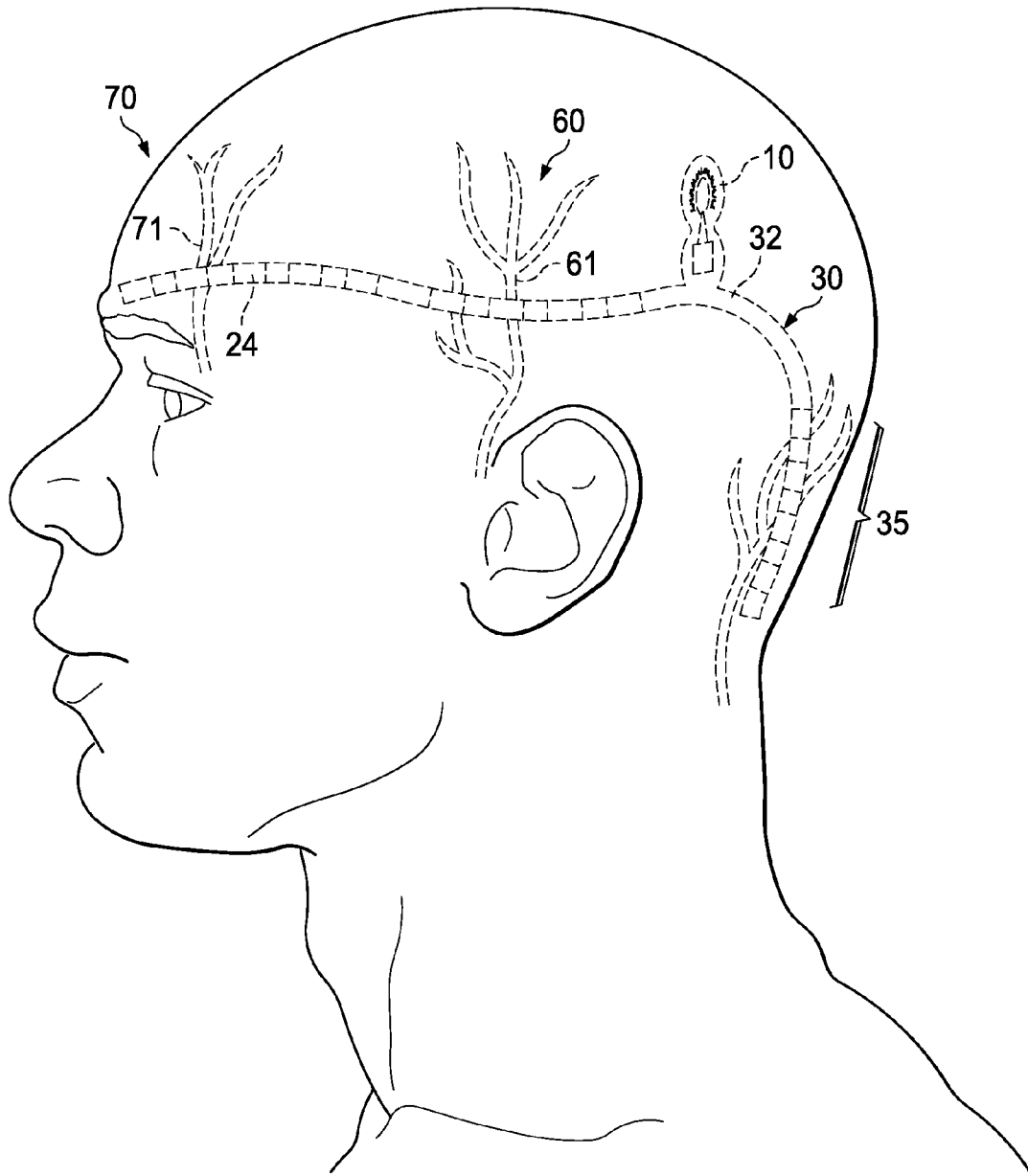

FIG. 6



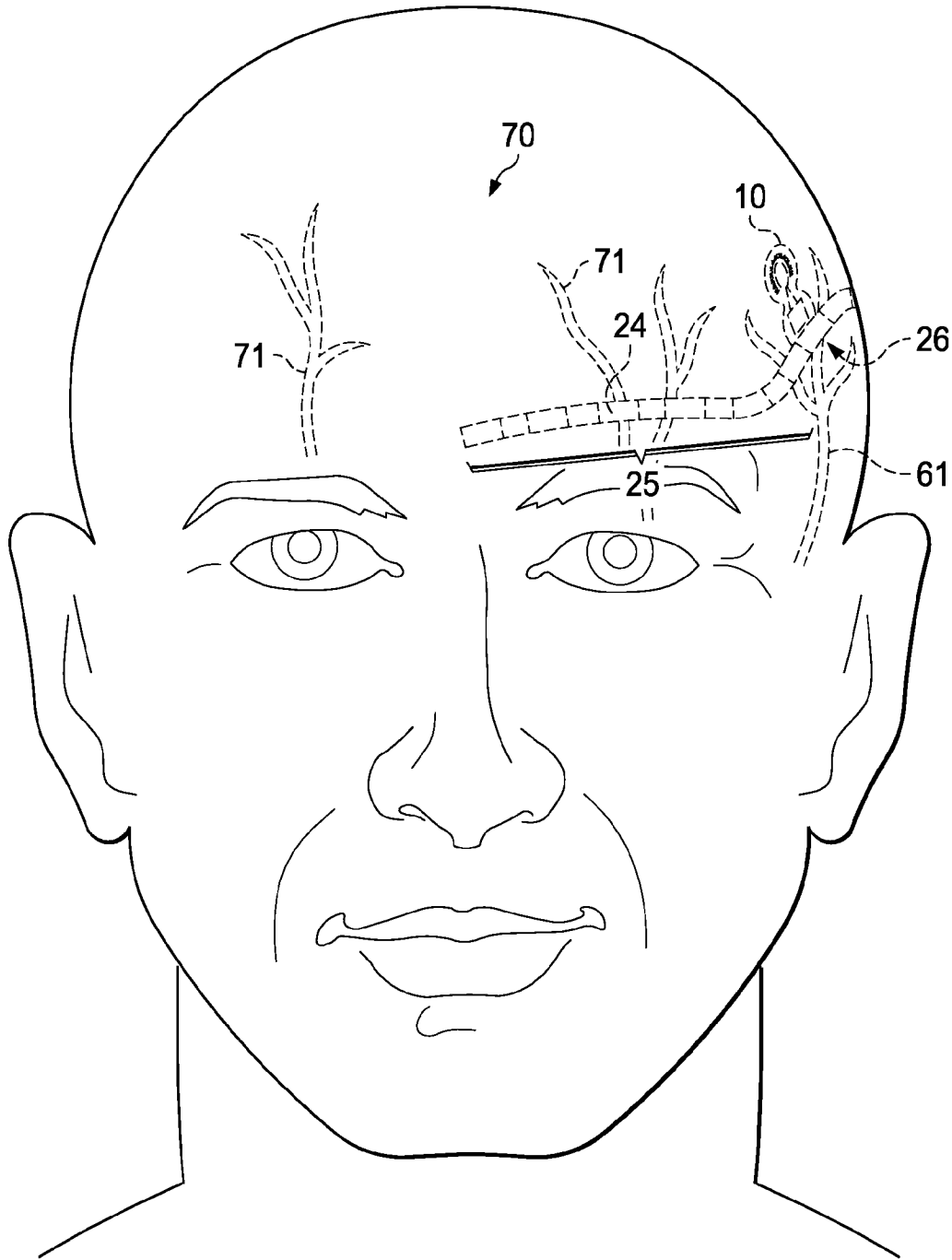

FIG. 7

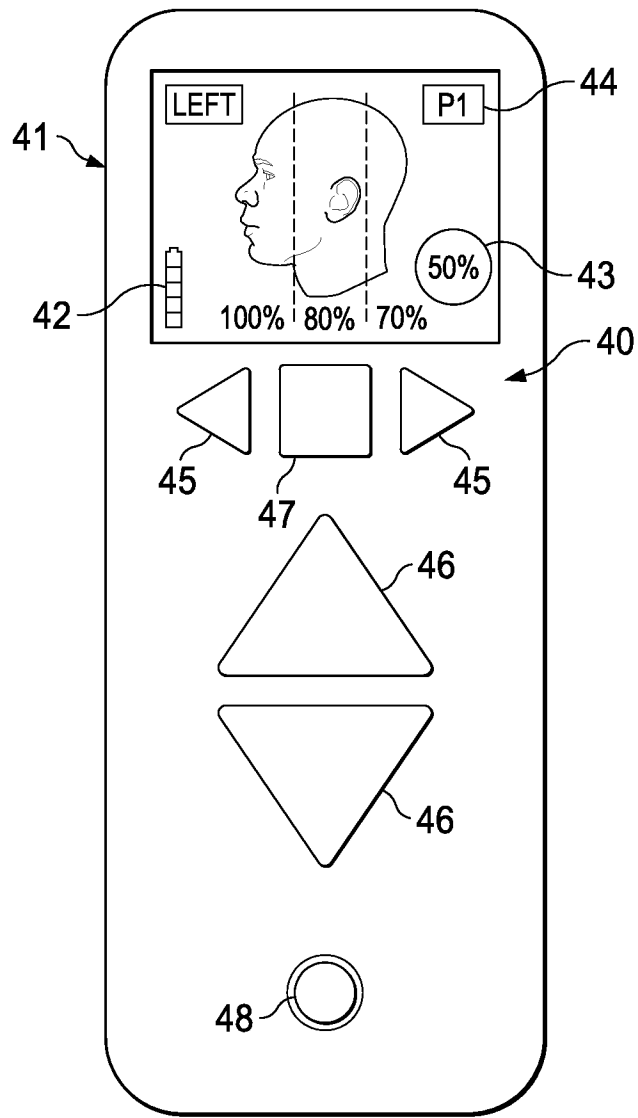

FIG. 8A

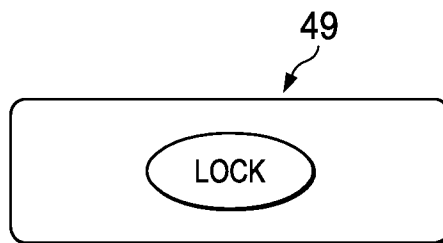

FIG. 8B

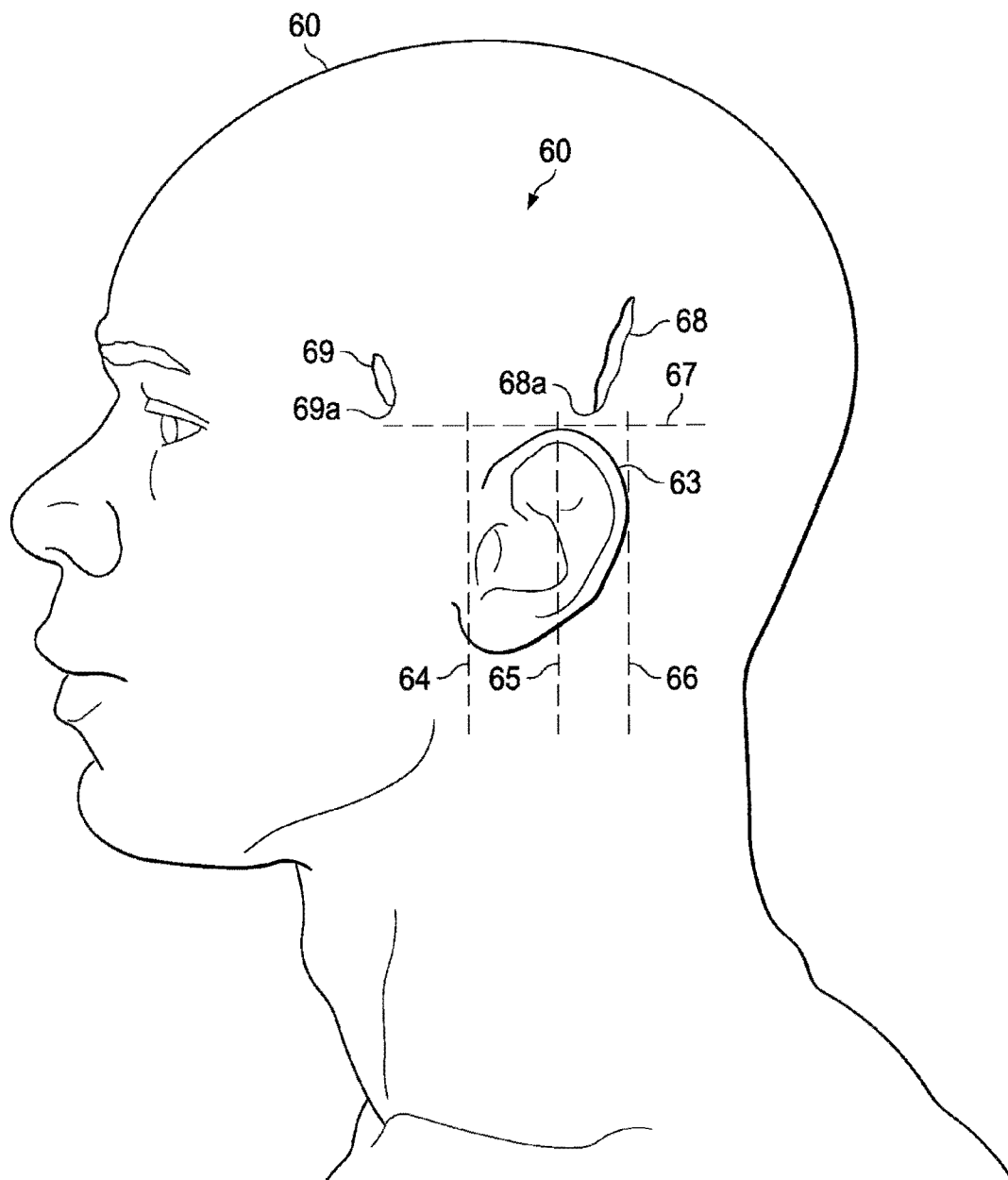

FIG. 9

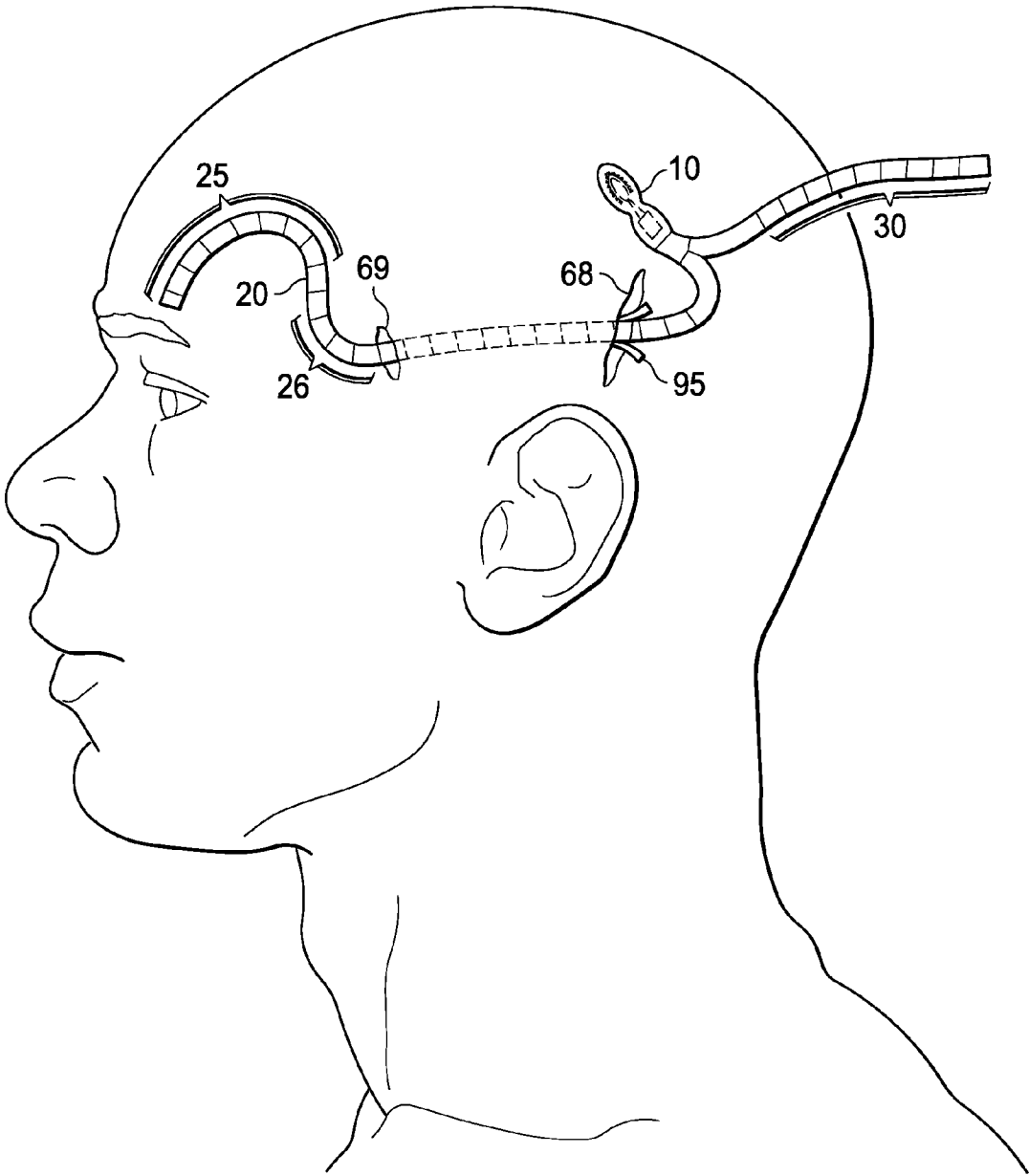

FIG. 10

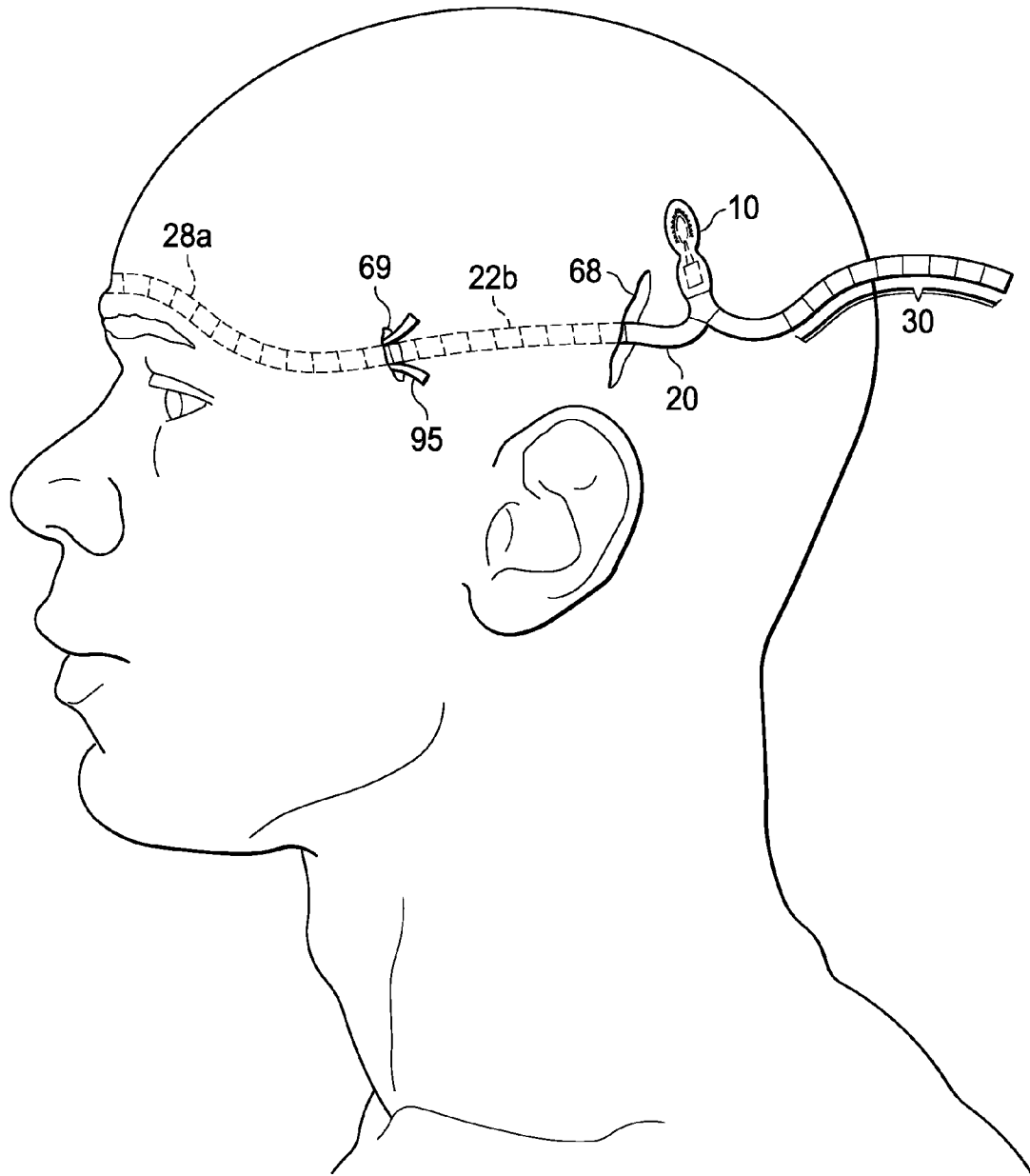

FIG. 11

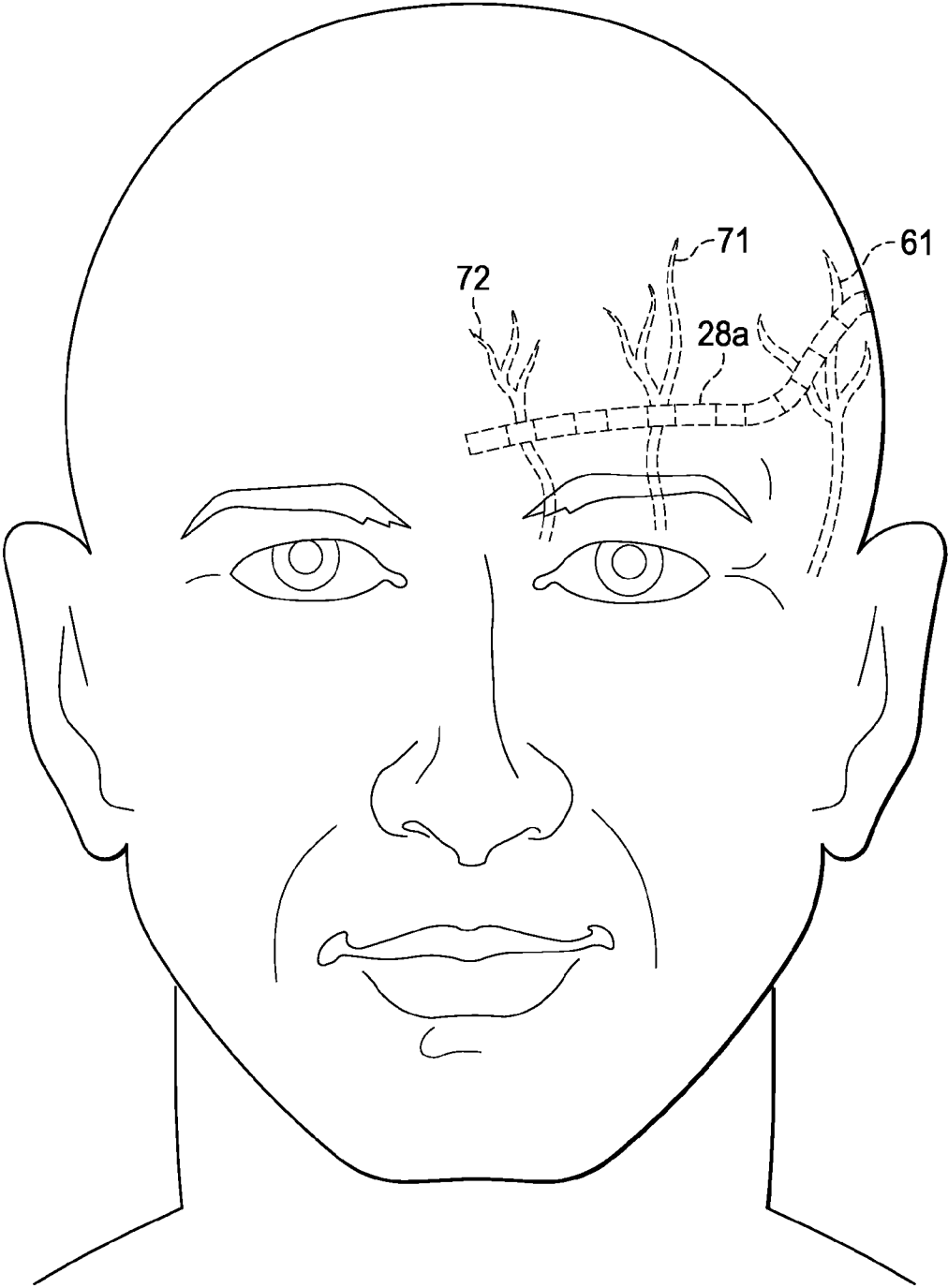

FIG. 12

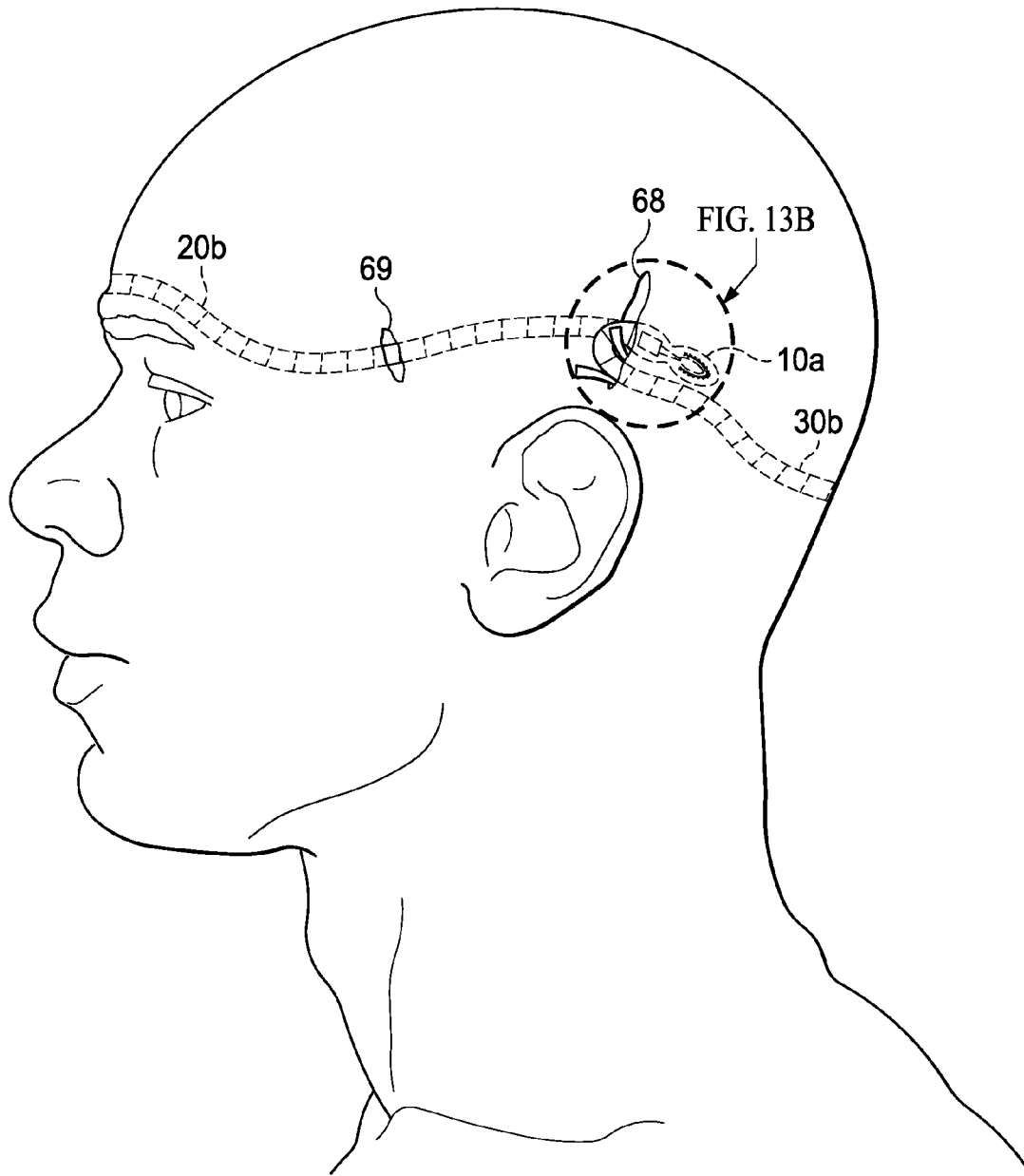

FIG. 13A

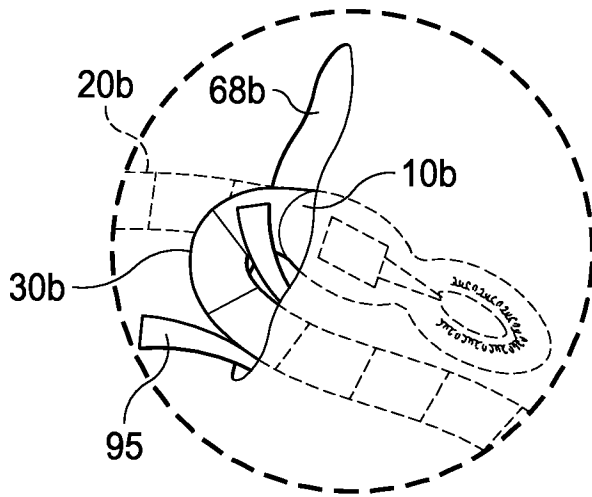

FIG. 13B

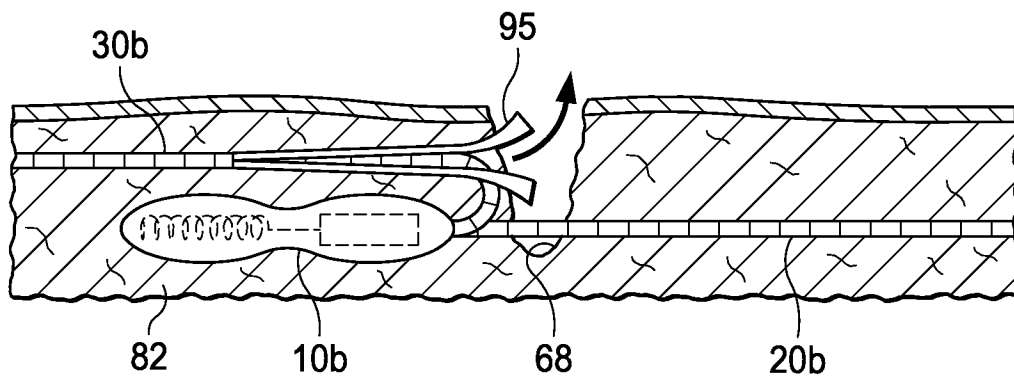

FIG. 14



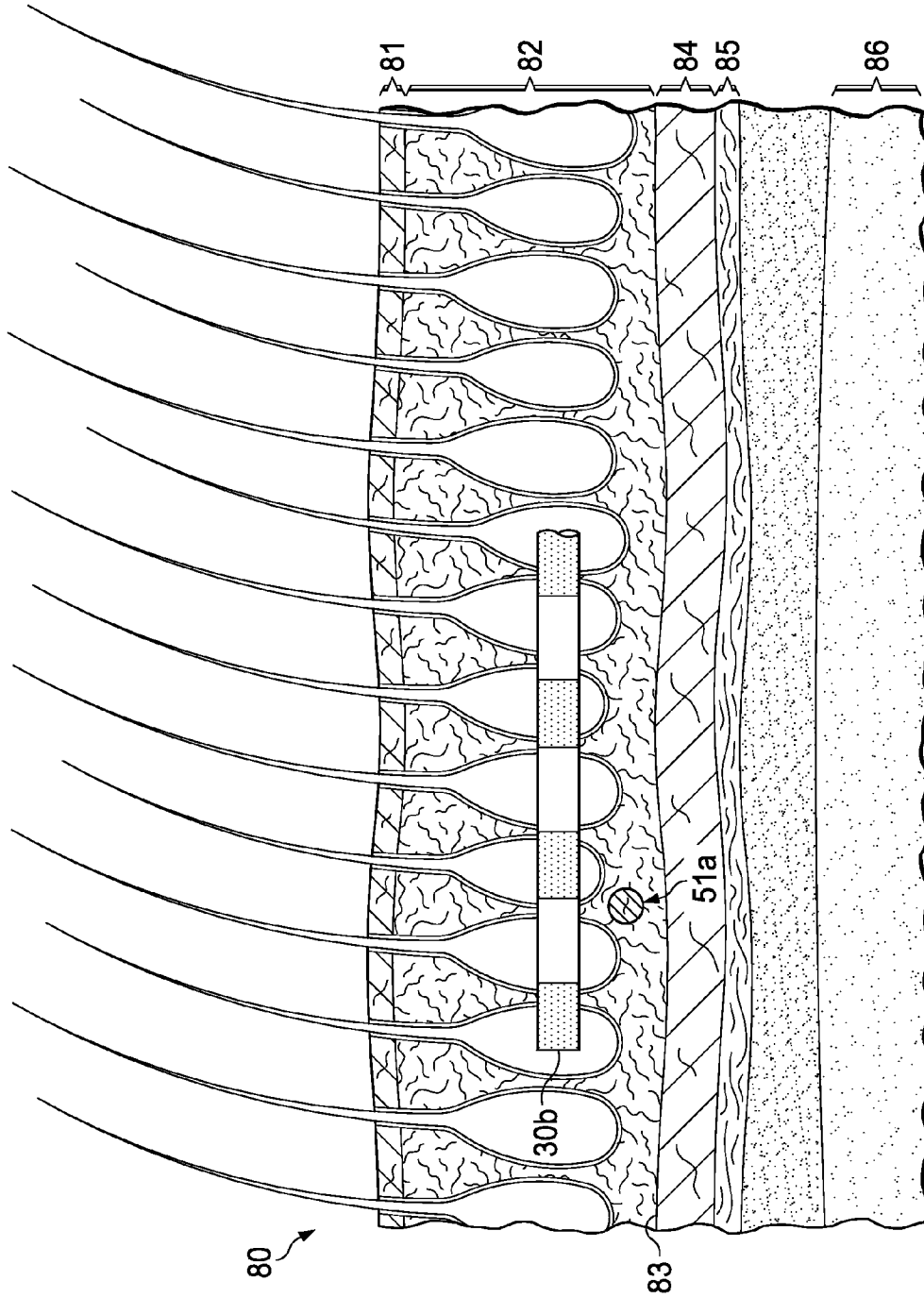

FIG. 15

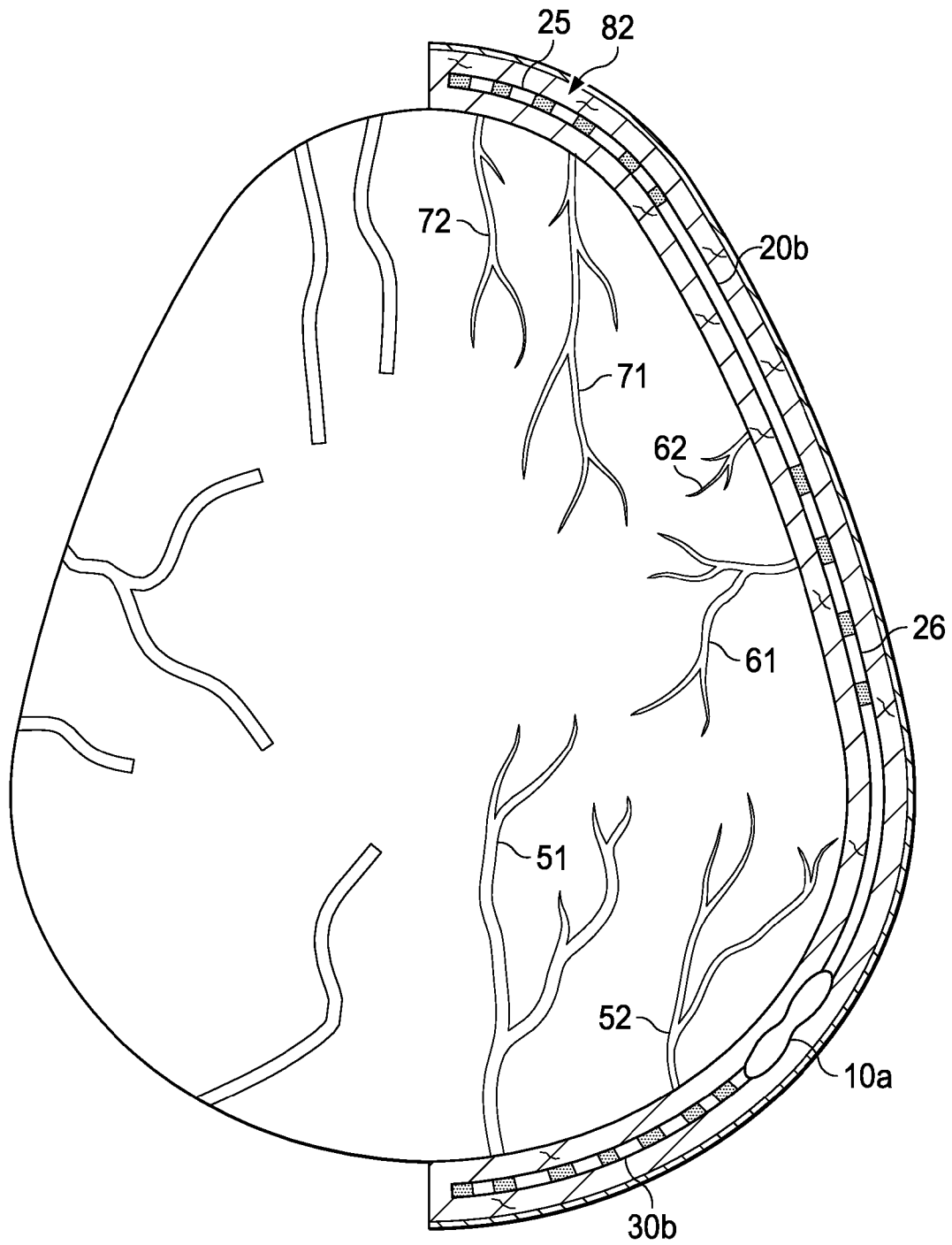

FIG. 16

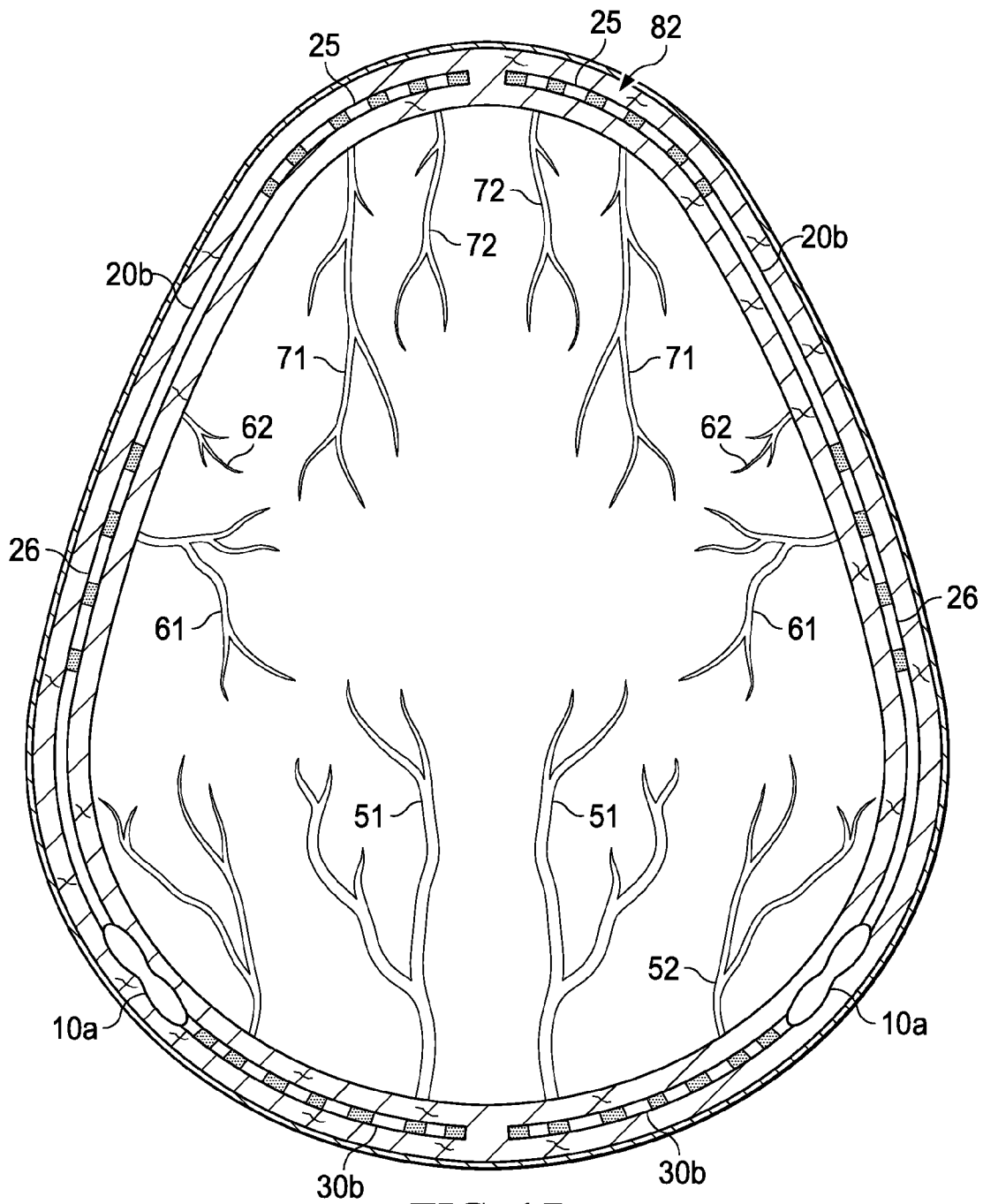

FIG. 17

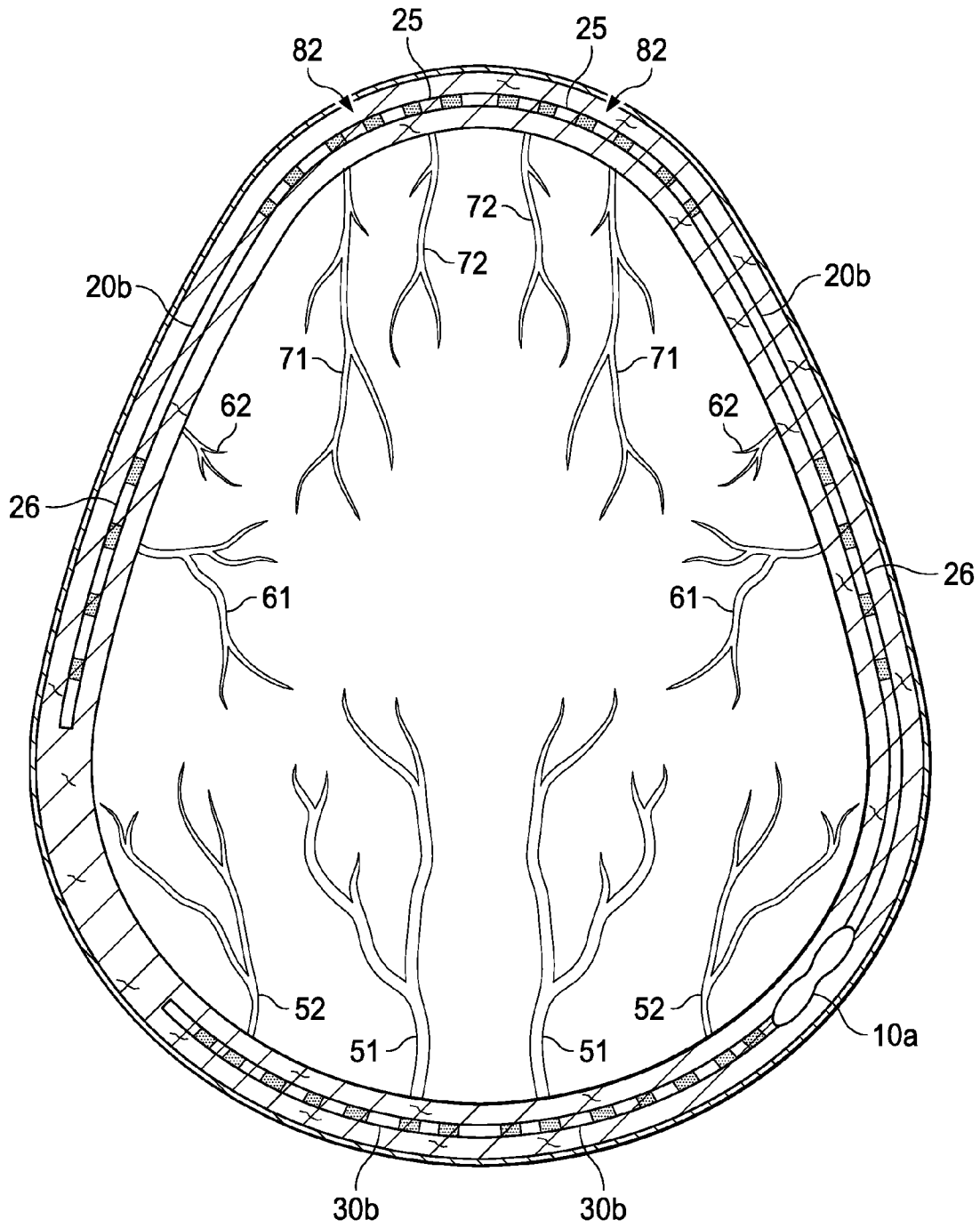

FIG. 18

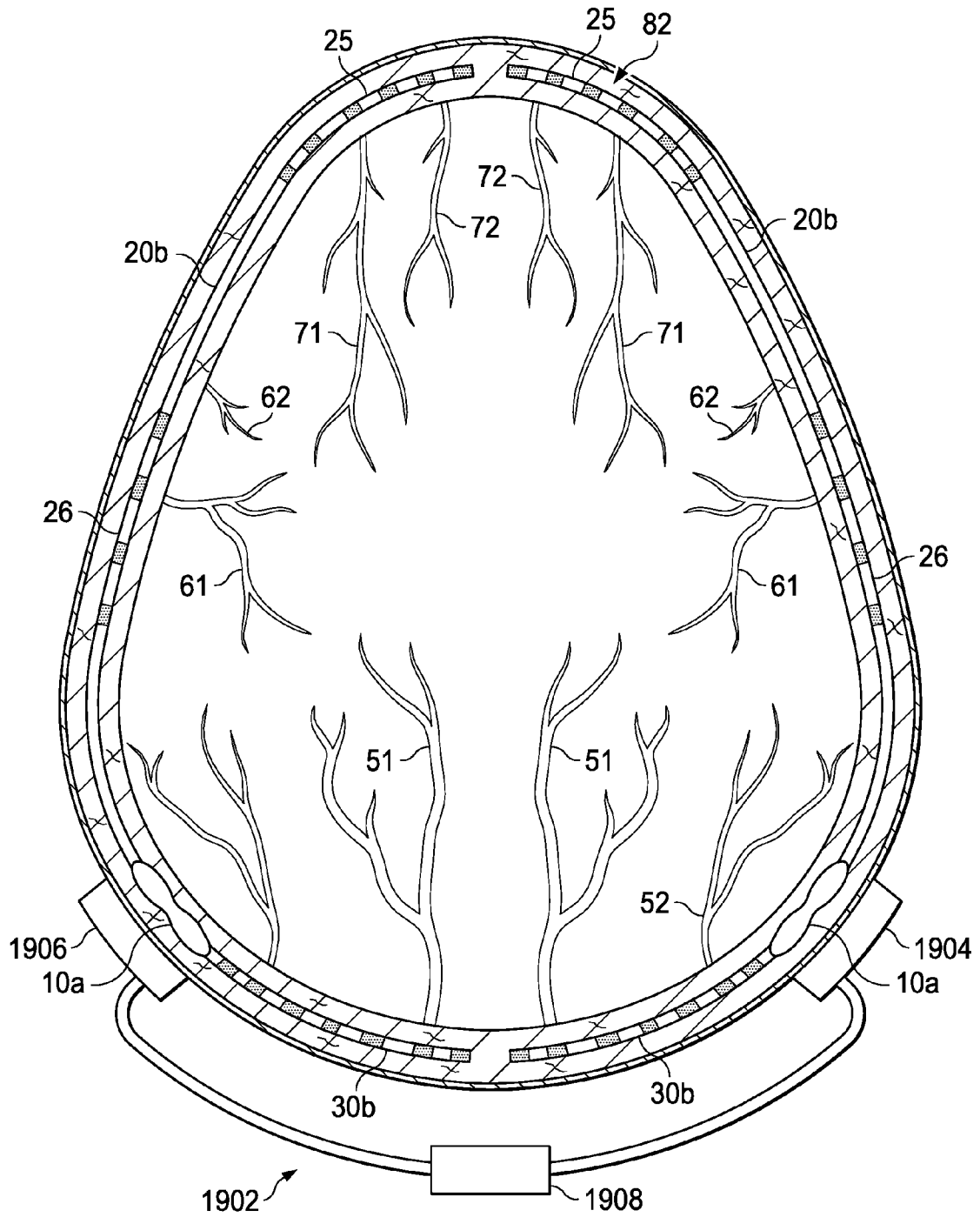

FIG. 19

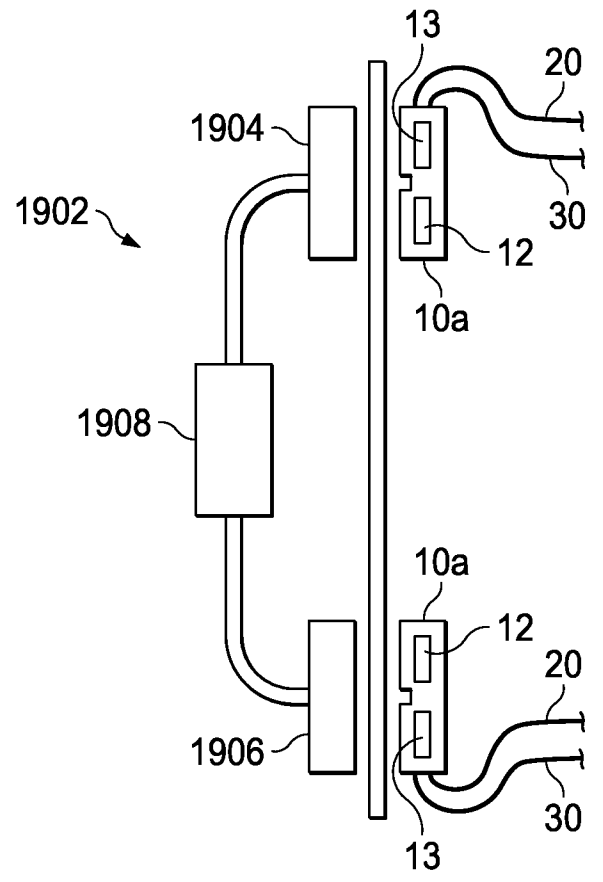

FIG. 20

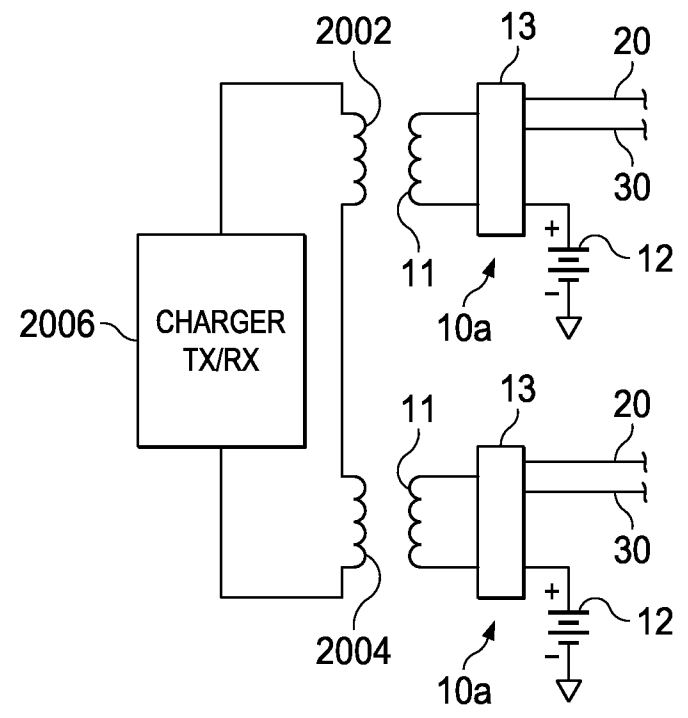

FIG. 21

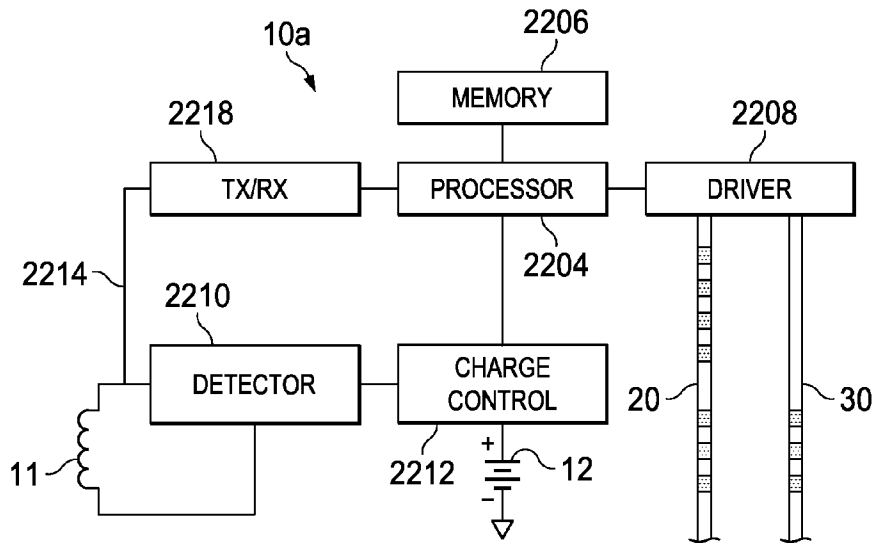

FIG. 22A

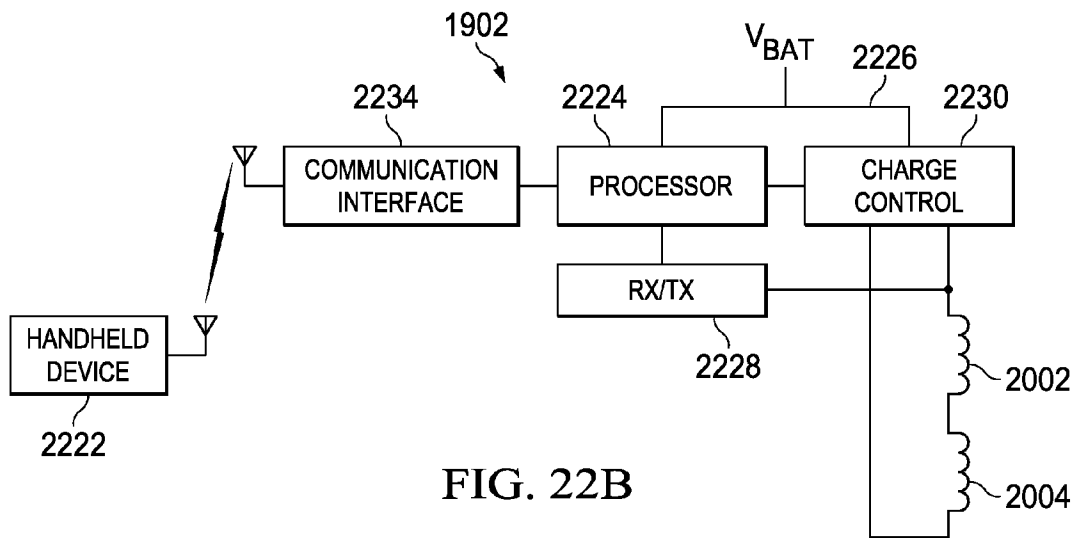

FIG. 22B

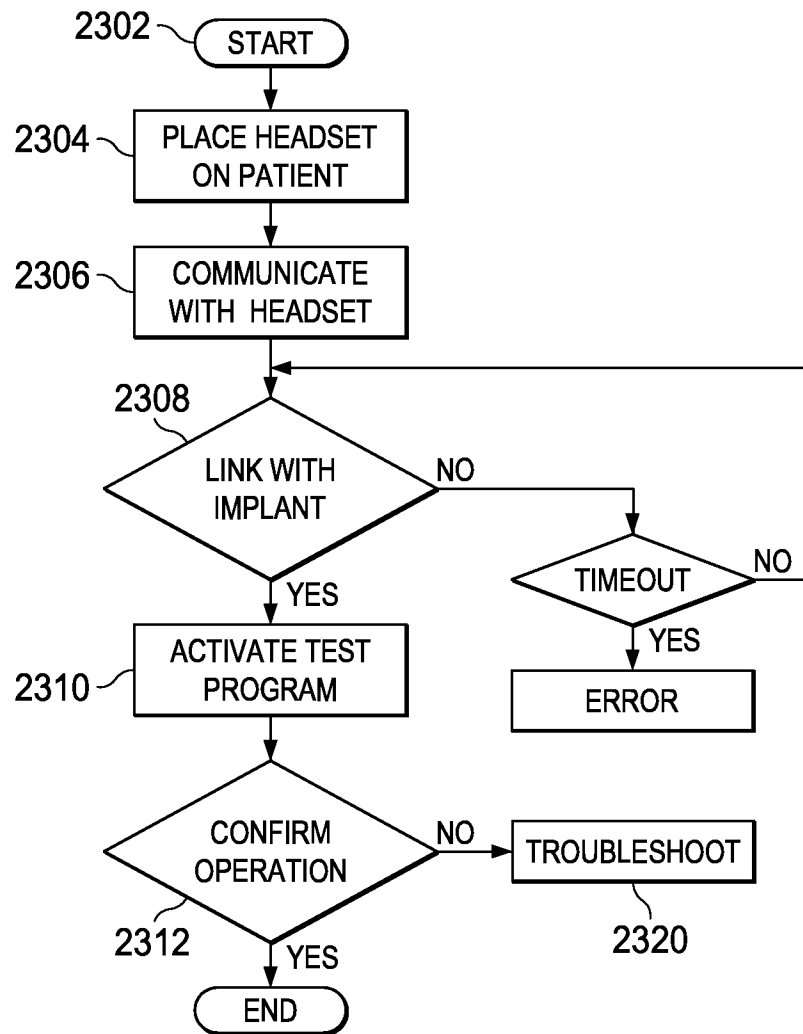

FIG. 23



**SURGICAL METHOD FOR IMPLANTABLE  
HEAD MOUNTED NEUROSTIMULATION  
SYSTEM FOR HEAD PAIN**

**CROSS-REFERENCE TO RELATED  
APPLICATIONS**

This application is a continuation-in-part of U.S. patent application Ser. No. 14/717,912, filed May 20, 2015, entitled IMPLANTABLE HEAD MOUNTED NEUROSTIMULATION SYSTEM FOR HEAD PAIN, which is a continuation of U.S. patent application Ser. No. 14/460,139, filed Aug. 14, 2014, published on Apr. 23, 2015 as U.S. Patent Application Publication No. 2015-0112406, now U.S. Pat. No. 9,042,991, issued on May 26, 2015, which claims benefit of U.S. Provisional Application No. 61/894,795, filed Oct. 23, 2013, entitled IMPLANTABLE HEAD MOUNTED NEUROSTIMULATION SYSTEM FOR HEAD PAIN. U.S. application Ser. Nos. 14/717,912, 14/460,139 and 61/894,795, U.S. Patent Application Publication No. 2015-0112406, and U.S. Pat. No. 9,042,991 are incorporated by reference herein in their entirety.

This application is related to U.S. patent application Ser. No. 14/460,111, filed Aug. 14, 2014, published on Feb. 19, 2015 as U.S. Patent Application Publication No. 2015-0051678, entitled IMPLANTABLE NEUROSTIMULATION LEAD FOR HEAD PAIN, which claims benefit of U.S. Provisional Application No. 61/865,893, filed Aug. 14, 2013. U.S. application Ser. No. 14/460,111 and 61/865,893 and U.S. Patent Application Publication No. 2015-0051678 are incorporated by reference herein in their entirety.

**TECHNICAL FIELD**

The present disclosure relates generally to a head located implantable neurostimulation system and, specifically, to methods of implanting a fully head located cranial and peripheral neurostimulator system that is utilized for the purpose of treating chronic head pain.

**BACKGROUND**

Neurostimulation systems comprising implantable neurostimulation leads are used to treat chronic pain. Conventional implantable peripheral neurostimulation leads are designed for placement in the spinal canal as part of a spinal cord stimulation system, and for the therapeutic purpose of treating various forms of chronic back and extremity pain.

Until the present invention, implantable neurostimulator systems for head pain essentially involved deep brain stimulators, where leads were positioned in the substance of the brain itself; traditional spinal cord stimulator systems that were adopted and adapted for the treatment of head pain; or implantable systems for neurostimulation of the vagus nerve or sphenopalatine ganglion.

Historically, the most common case involves the adaption of spinal cord stimulators for the purpose of peripheral nerve stimulation, such that all publically available implantable neurostimulation systems utilized for the treatment of chronic head pain have been originally designed specifically as spinal cord stimulator systems for the therapeutic purpose of treating chronic back and extremity pain. As these systems were developed for implantation in the back, their design did not contemplate the anatomic and physiologic features unique to the head and chronic head pain, which are so significantly different from the anatomy of the spinal canal, and pathophysiology of chronic back pain, that when

spinal cord stimulators were utilized for cranial implants, the clinical problems associated with these differences ultimately manifested themselves.

These well-documented and clinically significant problems relate to issues of patient safety and satisfaction, including the risk of an inadequate, or suboptimal, therapeutic response; issues with patient comfort and cosmetics; and an increased risk of surgical complications and technical problems. Several specific inherent deficiencies in device design and method of implant underlie these deficiencies and problems. Likely the most common methodological deficiency is the fact that the implantable pulse generator (IPG) must necessarily be implanted at a considerable anatomic distance for the cranial lead implants. Indeed, the leads must pass from their distal cranial implant positions across the cervical region and upper back to the IPG implant location, which are most commonly in the lower back, lower abdomen, or gluteal region. The related problems are due the fact that the leads must cross multiple anatomic motion segments (neck and back). Here, the simple motions of normal daily life produce adverse tension and torque forces on the leads across these motion segments, which in turn increase the risk of technical problems, including lead migration and/or lead fracture. A second problem relates to the relatively large size of the IPG, which contributes to local discomfort, cosmetic concerns, and the fact that should the IPG pocket become infected, the related clinical problem parallels the relatively large size of the IPG; that is, the larger the IPG, the larger the pocket, and the larger and more problematic any complicating infection. Additional inherent problems include the added risks, especially infection, wound dehiscence, discomfort, and cosmetic problems associated with the multiple additional incisions that are necessary to pass the leads from the IPG to their terminal positions in the head.

**SUMMARY**

In various implementations, an implantable head-located, unibody peripheral nerve stimulation system may be configured for implantation of substantially all electronics, including an on-site battery, at or near the implanted electrodes on the skull. The system may include an implantable pulse generator (IPG) from which two neurostimulating leads may extend to a length sufficient to provide therapeutic neurostimulation unilaterally over the frontal, parietal and occipital regions of the hemispheres. The system may be operable to provide medically acceptable therapeutic neurostimulation to multiple regions of the head, including the frontal, parietal and occipital regions of the hemispheres, substantially simultaneously.

Each of the leads may include an extended lead body; a plurality of surface metal electrodes disposed along the lead body, which may be divided into two or more electrode arrays; and a plurality of internal electrically conducting metal wires running along at least a portion of the length of the lead body and individually connecting an internal circuit of the IPG to individual surface metal electrodes. The extended lead body may comprise a medical grade plastic. The IPG may include a rechargeable battery, an antenna coil, and an application specific integrated circuit (ASIC). The IPG may be configured for functionally connecting with an external radiofrequency unit. The external radiofrequency unit may be operable to perform various functions including recharging the rechargeable battery, diagnostically evaluating the IPG, and programming the IPG.

3

Implementations may include one or more of the following features. The IPG may be of proper aspect ratio with respect to the specific site of intended implantation in the head, such as an area posterior to and/or superior to the ear. There may be an external portable programming unit that is capable of achieving a radiofrequency couple to the implanted IPG. The IPG may have a rechargeable battery as a power source. The rechargeable battery may be inductively recharged through the skin.

Implementations may include one or more of the following features. A neurostimulating lead may not include a central channel for a stylet. A neurostimulating lead may have a smaller diameter than conventional leads.

Implementations may include one or more of the following features. The system may include the disposition of a sufficient plurality of surface electrodes over a sufficient linear distance along the neurostimulating leads to enable medically adequate therapeutic stimulation across multiple regions of the head, including the frontal, parietal, and occipital region of the hemicranium substantially simultaneously. The extended array of surface electrodes may be divided into two or more discrete terminal surface electrode arrays. The linear layout of the multiple surface electrode arrays may include at least one array positioned over the frontal region, at least one array positioned over the parietal region, and at least one array positioned over the occipital region.

Specific intra-array design features may include variations in the specific number of electrodes allotted to each group; the shape of the electrodes, e.g., whether the electrodes are cylindrical or flattened; the width of each electrode within each array, and the linear distance intervals of separation of the electrodes within each array.

Various implementations may include a plurality of connection ports that can be connected with a plurality of leads and thus allow for attaching additional leads.

In various implementations, methods of treating chronic pain may include methods of treating chronic head and/or face pain of multiple etiologies, including migraine headaches; and other primary headaches, including cluster headaches, hemicrania continua headaches, tension type headaches, chronic daily headaches; further including secondary headaches, such as cervicogenic headaches and other secondary musculoskeletal headaches.

In various implementations, methods of treating chronic pain may include methods of treating head and/or face pain of multiple etiologies, including neuropathic head and/or face pain, nociceptive head and/or face pain, and/or sympathetic related head and/or face pain.

In various implementations, methods of treating chronic pain may include methods of treating head and/or face pain of multiple etiologies, including greater occipital neuralgia, as well as the other various occipital neuralgias, supraorbital neuralgia, auriculo-temporal neuralgia, infraorbital neuralgia, and other trigeminal neuralgias, and other head and face neuralgias.

In various implementations the unibody neurostimulation system with two leads, including one with multiple arrays, is fully implanted with all components positioned within the subcutaneous layer of the skin and without the requirement of sutures, anchors, or other fixation devices to fix the systems, or portions thereof in position.

The details of one or more implementations are set forth in the accompanying drawings and the description below.

4

Other features, objects, and advantages of the implementations will be apparent from the description and drawings.

#### BRIEF DESCRIPTION OF THE DRAWINGS

For a more complete understanding of this disclosure and its features, reference is now made to the following description, taken in conjunction with the accompanying drawings, in which:

FIG. 1 depicts a side view of a head-located, unibody neurostimulator system for migraine and other head pain. The system features an implantable pulse generator (IPG) from which two neurostimulating leads extend—a Fronto-Parietal Lead (FPL) and an Occipital Lead (OL). Each lead includes a plurality of electrodes in a distribution and over a length to allow full unilateral coverage of the frontal, parietal, and occipital portions of the head;

FIG. 2 depicts a side view of a Frontal Electrode Array (FEA) with Internal Wires. The FEA is disposed over the distal portion (such as 8-10 cm) of the FPL, which anatomically places it over the frontal region, and specifically over the supraorbital nerve and other adjacent nerves of the region. In general the layout, disposition and connections of the Internal Wires and Surface Electrodes disposed over the Parietal Electrode Array (PEA) and the Occipital Electrode Array (OEA) are the same as that depicted for the FEA;

FIG. 3 depicts a side view of the Internal Wires exiting from the IPG's Internal Circuit enroute to the Surface Electrodes disposed over the FPL and the OL;

FIG. 4 depicts a cross-sectional view of a Lead Central Body comprising a Cylindrical Lead Body (with Internal Wires) between the IPG Internal Circuit and the Lead Surface Electrodes;

FIG. 5 depicts a rear view of a Head with a full Head-Mounted Neurostimulator System In-Situ. Prominent here is the OL depicted passing from the IPG caudally and medially across the occipital region, whereby the OEA is disposed in a fashion to cross over and cover the major associated nerves—primarily the greater occipital nerve, but typically including the lesser and/or third occipital nerve as well. Also depicted are the PEA and the FEA of the FPL as they cross and cover the primary nerves of the Parietal Region, including the auriculo-temporal nerve, and the Frontal Region, including the supraorbital nerve;

FIG. 6 depicts a side view of a Head with a full Head-Located Neurostimulator System In-Situ. Prominent here is the PEA, as it covers a portion of the Parietal Region and the major associated nerves, including the auriculo-temporal nerve, as well as adjacent cutaneous nerves. Also depicted are the courses of the distal portion of the FPL and the OL, as they pass over and cover the associated nerves of the Frontal (Supraorbital) and Occipital Regions;

FIG. 7 depicts a front view of a Head with a full Head-Located Neurostimulator System In-Situ. Prominent here is the FEA, as it covers a portion of the Frontal (Supraorbital) Region and the major associated nerves—primarily the supraorbital nerve, but also commonly the greater trochlear nerve, as well as adjacent nerves. Also depicted is the course of the parietal portion of the FL;

FIGS. 8A and 8B depicts a front view and a side view of a Portable Programmer for a Head-Mounted Neurostimulator System;

FIG. 9 depicts a side view of a head and initial interventional step in the procedure;

FIG. 10 depicts a side view of the head and the next step of the procedure following that depicted in FIG. 9;

FIG. 11 depicts a side view of the head and the next step of the procedure following that depicted in FIG. 10;

FIG. 12 depicts a frontal view of the FL as having been positioned subcutaneously as discussed in FIG. 11;

FIGS. 13A and 13B depict a side view of the next step in the procedure after the step depicted in FIGS. 11 and 12;

FIG. 14 depicts a cross section view of the skin at the Supra-auricular Incision at the stage of the procedure depicted in FIG. 13. Prominent here is the IPG in its Subcutaneous Pocket, as well as the initial proximal segments of the FL and the OL as they pass per the Subcutaneous Layer. The Peel-Away Introducer noted in FIG. 13 is also prominent;

FIG. 15 depicts a cross section view of the skin at the point where the Active Electrode Array of the OL has been positioned over (superficial to) the Subcutaneous Layer;

FIG. 16 depicts a view of the head from the top after the full neurostimulator system has been implanted;

FIG. 17 depicts two implanted IPGs with leads to cover both sides of the head; and

FIG. 18 depicts one implanted IPG with leads to cover both sides of the head;

FIG. 19 illustrates the embodiment of FIG. 17 with a charging/communication headset disposed about the cranium;

FIG. 20 illustrates a diagrammatic view of the headset interfaced with the implants;

FIG. 21 illustrates a schematic view of the implants and headset;

FIGS. 22A-B illustrate block diagrams of the headset/charger system; and

FIG. 23 is a flowchart for the activation process to test the implant(s) after implantation.

#### INDEX OF ELEMENTS

10: Implantable Pulse Generator  
 10a: Implantable Pulse Generator Passed Subcutaneously  
 11: Antenna  
 12: Battery  
 13: Application Specific Integrated Circuit  
 14: Medical Plastic Cover  
 20: Fronto-Parietal Lead  
 20a: Plastic Body Member  
 20b: Fronto-Parietal Lead Passed Subcutaneously  
 21 Distal End  
 22: Proximal End  
 22a: Proximal Lead Segment  
 22b: Proximal Lead Segment Passed Subcutaneously  
 23: Distal Non-Stimulating Tip  
 24: Surface Metal Electrode  
 25: Frontal Electrode Array  
 26: Parietal Electrode Array  
 27: Inter-Array Interval  
 28 Point of Cross Section FIG. 4  
 28a: Distal Lead Segment Passed Subcutaneously  
 29 Lead Internal Wire  
 30 Occipital Lead  
 30b: Occipital Lead Passed Subcutaneously  
 31 Distal End  
 32 Proximal End  
 32a Proximal Lead Segment  
 33 Distal Non-Stimulating Tip  
 34 Surface Metal Electrode  
 35 Occipital Electrode Array  
 36 Interelectrode Distance  
 37 Surface Electrode Width

38 Lead Internal Wire  
 39 Plastic Body Member  
 40: Portable Programmer  
 41: Liquid Crystal Display  
 42: Remote Charge Status  
 43: IPG Charge Status  
 44: Program Running Icon  
 44a: LCD Head Graphic  
 45: Right & left Toggle Buttons  
 46: Increase & Decrease Buttons  
 47: Confirm/Enter Button  
 48: On/Off Button  
 49: Top View with Lock Button  
 50 Occipital Region of Head  
 51a: Cross Section of Greater Occipital Nerve  
 51 Greater Occipital Nerve  
 52 Lesser Occipital Nerve  
 53 Third Occipital Nerve  
 60 Parietal Region of Head  
 61 Auriculotemporal Nerve  
 62: Zygomaticotemporal Nerve  
 63: Apex of Pinna  
 64: Vertical Pre-Pinna Line  
 65: Vertical Mid-Pinna Line  
 66: Vertical Post-Pinna Line  
 67: Horizontal Supra-Pinna Line  
 68: Supra-auricular Subcutaneous Incision  
 68a: Lower Point of Supra-auricular Subcutaneous Incision  
 68b: Blowup of Supra-auricular Subcutaneous Incision  
 69: Temple Subcutaneous Incision  
 69a: Lower point of Temple Subcutaneous Incision  
 70 Frontal Region of Head  
 71 Supraorbital Nerve  
 72: Supratrochlear Nerve  
 80: Cross Section of Scalp  
 81: Dermis  
 82: Subcutaneous Tissue Layer  
 83: Fascia  
 84: Muscle Layer  
 85: Aponeurosis  
 86: Boney Skull  
 87: Arrow Indicating Direction of Fronto-Parietal Lead  
 88: Skin Incision Depth to Subcutaneous Layer  
 90: Tubular Metal Introducer  
 91: Scalpel  
 92: Local Anesthetic Infiltrated in Skin  
 93: Syringe  
 94: Step Dilator  
 95: Peel-Away Introducer  
 96: Flex Elevator  
 96a; Flex Elevator Handle  
 96b: Flex Elevator Tissue Spatula

#### DETAILED DESCRIPTION

Referring now to the drawings, wherein like reference numbers are used herein to designate like elements throughout, the various views and embodiments of implantable head located neurostimulation system for head pain are illustrated and described, and other possible embodiments are described. The figures are not necessarily drawn to scale, and in some instances the drawings have been exaggerated and/or simplified in places for illustrative purposes only. One of ordinary skill in the art will appreciate the many

possible applications and variations based on the following examples of possible embodiments.

#### A. INTRODUCTION

The present disclosure provides a fully head located implantable peripheral neurostimulation system designed for the treatment of chronic head pain. It incorporates multiple elements and features that take into account the unique anatomic, physiologic, and other related challenges of treating head pain with implantable neurostimulation, thereby greatly improving on therapeutic response, patient safety, medical risk, and medical costs, which combine to improve overall patient satisfaction.

Prior implantable peripheral neurostimulation systems and components, including leads and pulse generators, have been designed and developed specifically as spinal cord stimulator systems and for the specific therapeutic purpose of treating chronic back and extremity pain. Over the years, these spinal cord stimulators were ultimately adopted and adapted for use as implantable peripheral nerve stimulators for the treatment of migraine headaches, and other forms of chronic head pain; however, they were so utilized with full recognition of the inherent risks and limitations given that they were developed only to address, and accommodate to, the unique anatomic and physiologic features of the back and chronic back pain.

U.S. Provisional Patent Application Ser. No. 61/865,893 describes the manifold problems associated with the application of spinal cord stimulators for head pain as fundamentally due to design flaws associated with, and inherent to, the use of an implantable therapeutic device in an area of the body that it was not designed for.

Indeed, the anatomy of the head, and the pathophysiology of headaches, and other forms of head pain, are so significantly different from the anatomy of the spinal canal, and pathophysiology of chronic back pain, that when spinal cord stimulators are utilized for cranial implants, the clinical problems associated with these differences manifest themselves. Importantly, these well-documented problems are clinically very significant and include issues of patient safety and satisfaction, the risk of an inadequate, or suboptimal, therapeutic response; and issues with patient comfort and cosmetics; as well as a recognized increased risk of surgical complications and technical problems.

These medical issues stem from the design of conventional leads and the IPG. Conventional lead designs include a relatively large diameter, a cylindrical shape, (often) inadequate length and the necessity of implanting the IPG in the torso and distant from the distal leads, and a number and disposition of the surface electrodes and active lead arrays that do not match the requirements. A cylindrical lead of relatively large diameter results in increased pressure on, and manifest tenting of, the overlying skin, particularly of the forehead. Because conventional leads are of inadequate length to extend from the head to the IPG implant site, commonly in the lower back, abdomen, or gluteal region, lead extensions are often employed, and there are attendant risks of infection, local discomfort, and cosmetic concerns.

With respect to prior leads: 1) There is only a single array of electrodes, with common lead options including 4, 8, or 16 electrodes disposed over that single array; 2) The array is relatively short with most leads having an array of from 5-12 cm in length; 3) Within this single array, the individual electrodes are disposed uniformly with constant, equal inter-electrode distances. This results in the need to implant

multiple (often four or more) of the conventional leads to adequately cover the painful regions of the head.

There are several practical clinical outcomes that result from the use of prior leads for the treatment of chronic head pain. First, since they comprise a single, relatively short active array, the currently available leads provide therapeutic stimulation to only a single region of the head; that is, they can provide stimulation to only the frontal region, or a portion of the parietal region, or a portion of the occipital region. Therefore, if a patient has pain that extends over multiple regions, then multiple separate lead implants are required—basically one lead implant is required for each unilateral region. A great majority of patients with chronic headaches experience holocephalic pain; that is they experience pain over the frontal and parietal and occipital regions bilaterally. Therefore, commonly these patients will need 4 to 7 leads implanted to achieve adequate therapeutic results (2 or 3 leads on each side).

Second, the need for multiple leads includes considerable added expense, and more importantly, added medical risk associated with adverse events attendant to the multiple surgical procedures. Such adverse events include an increased risk of infection, bleeding, and technical issues with the leads, e.g., lead fracture, lead migration, and local irritation.

Third, as the clinical database discloses, the inter-electrode spacing may be of central therapeutic significance. That is, for example, whereas commonly pain over the occipital region is consistently effectively treated by quadripolar leads (leads with four evenly spaced electrodes) that have the electrodes relatively widely spaced apart (approximately a cm or more apart), clinically it is often found that electrodes configurations that are more narrowly spaced may be more effective over the supraorbital nerve and regions. Thus, a quadripolar lead that has the electrodes only 1-2 mm apart may be more effective in this region, as it allows for more precise control of the delivered electrical pulse wave delivery.

Inter-electrode spacing is also of therapeutic significance. For example, whereas pain over the occipital region is commonly treated effectively by systems incorporating relatively widely-spaced quadripolar leads (four electrodes at approximately 1 cm or more intervals), more narrowly spaced contacts are often more effective over the supraorbital region.

When an IPG implant designed for spinal cord stimulation systems is employed as a peripheral nerve stimulator for head pain, several outcomes result. First, the IPG is implanted at a considerable anatomic distance for the cranial lead implants. Indeed, the leads must pass from their distal cranial implant positions across the cervical region and upper back to the IPG implant location, which are most commonly in the lower back, lower abdomen, or gluteal region. The leads must cross multiple anatomic motion segments, including the neck and upper back and/or chest at a minimum, and commonly include the mid back, lower back and waist segments, as well. The simple motions of normal daily life produce adverse tension and torque forces on the leads across these motion segments, which in turn increases the risk of various outcomes, including lead migration and/or lead fracture. In addition, the relatively large size of a spinal cord stimulator IPG contributes to local discomfort, cosmetic concerns, and increased risk of infection that may become larger and harder to treat in proportion to the size of the IPG pocket.

The present disclosure is directed to an implantable head-located unibody peripheral neurostimulation system

that includes an IPG from which two neurostimulating leads extend to a length sufficient to allow for therapeutic neurostimulation unilaterally over the frontal, parietal and occipital regions of the head.

The present disclosure addresses and effectively solves 5 problems attendant to publically available leads. The most important of these is the fact that current leads can only adequately stimulate a single region of the head due to design element flaws associated with terminal surface electrode number and disposition. The disclosure additionally 10 addresses and solves other problems inherent with the currently available leads, including problems with cosmetics and patient comfort, particularly over the frontal regions, due the uncomfortable pressure placed on the skin of the forehead, due the cylindrical shape and relatively large 15 diameter of the distal portion of the lead. Finally, the lead of the present disclosure solves the currently available leads' problem of inadequate lead length to reach a gluteal location of the implantable pulse generator, which therefore necessitates the additional risk and expense of further surgery to 20 implant lead extensions.

In one aspect, the implantable, head-located, neurostimulation system for head pain is operable for subcutaneous implantation in the head, and to provide neurostimulation therapy for chronic head pain, including chronic head pain 25 caused by migraine and other headaches, as well as chronic head pain due other etiologies. The peripheral neurostimulator system disclosed herein takes into account unique anatomic features of the human head, as well as the unique, or singular, features of the various pathologies that give rise 30 to head pain, including migraine and other headaches, as well as other forms of chronic head pain. This lead design for implantation in the head for chronic head pain recognizes that thus far all commercially available systems that have been clinically utilized for implantation as a peripheral 35 neurostimulator system were actually originally designed specifically for placement in the epidural space, as part of a spinal cord stimulation system, for the therapeutic purpose of treating chronic back and/or extremity pain. Thus, there are currently no commercially available leads or a complete 40 system that have designs in the public domain, that have been designed and developed for use in the head and for head pain.

In another aspect, the implantable, head-located, neurostimulation system for head pain comprises multiple design 45 features, including disposition of a sufficient plurality of surface electrodes over a sufficient linear distance along the distal lead, such as will result in a lead that, as a single lead, is capable of providing medically adequate therapeutic stimulation over the entire hemispheric; that is, over the 50 frontal, parietal, and occipital region substantially simultaneously. Currently available systems, which were designed specifically for epidural placement for chronic back pain, are capable of only providing stimulation over a single region; that is over either the frontal region alone, or the parietal 55 region alone, or the occipital region alone.

Currently available leads, which were designed specifically for epidural placement for chronic back pain, are capable of only providing stimulation over a single region; that is over either the frontal region alone, or the parietal 60 region alone, or the occipital region alone.

In yet another aspect, the implantable, head-located, neurostimulation system for head pain comprises multiple design features, including the physical grouping of the 65 extended array of surface electrodes into three or more discrete terminal surface electrode arrays. The linear layout of these two or more (preferably three or more) surface

electrode arrays is designed such that following implantation there would be at least one array positioned over the frontal region, at least one array positioned over the parietal region, and at least one array positioned over the occipital region. This feature further improves upon therapeutic effectiveness of the extended terminal surface electrode array sufficient for hemispheric stimulation by allowing for more precise control of the therapeutic neurostimulation parameters.

In still another aspect, the implantable, head-located, neurostimulation system for head pain comprises multiple design features, including incorporating individual design features within each of the three or more individual surface electrode arrays; examples of such intra-array design features would include the specific number of electrodes allotted to each group; whether the electrodes are cylindrical or flattened; the width of each electrode within each array, and the linear distance intervals of separation of the electrodes within each array. This feature further improves upon therapeutic effectiveness of the extended terminal surface electrode array sufficient for hemispheric stimulation, and the grouping of these electrodes into three or more separate surface electrode arrays, by providing each specific array location with a unique intra-array design that takes into 25 account, and thereby seeks to optimize, design elements that are known to be possibly or likely beneficial to the therapeutic end result, given the anticipated post-implant anatomic location of that array.

In yet another aspect, the implantable, head-located, neurostimulation system for head pain comprises multiple design features, including incorporating individual design features into a single lead design and thereby achieving 30 additive benefits.

In still another aspect, an implantable, head-located, neurostimulation system for head pain results in a marked decrease in the number of separate lead implants required to adequately treat a single patient. A single implant will provide the same therapeutic anatomic coverage that it would take the implantation of three or four of the currently available leads; that is, instead of the current implant, which often calls for three or more leads to be implanted to provide adequate hemispheric coverage, the same anatomic region may be covered with a single stimulator lead implant. The lead can provide extended coverage over the full hemispheric; that is achieving medically acceptable neurostimulation unilaterally over the frontal, parietal, and occipital regions simultaneously. In contrast, publically known leads are able to consistently provide medically acceptable neurostimulation therapy only over a single region; meaning that it would require three separate surgically placed lead implants to achieve the same therapeutic coverage of a single implant of a lead of the present disclosure. This will decrease the total number of surgeries required, as well as the extent of each individual surgery, for many patients.

In another aspect, the present disclosure is directed to a system that is fully localized to the head, which obviates the requirement of currently available systems of having long leads and extensions extending across the neck and back to IPG locations commonly in the low back and gluteal region, and thereby decreases the risk of problems attendant to such long leads and extensions, including discomfort, infection, technical extension issues such as fracture, and other morbidities. This ultimately results in a decreased number of surgeries required by a patient.

In other aspects the system may include one or more of the following features. A neurostimulating lead may not require a central channel for a stylet, which would be

necessary to secure the lead against migration. A neurostimulating lead may have a smaller diameter than currently available leads.

In other aspects the system may include one or more of the following features. The system may include the disposition of a sufficient plurality of surface electrodes over a sufficient linear distance along the system's leads to enable medically adequate therapeutic stimulation across multiple regions of the head, and preferably the entire hemicranium; that is, over the frontal, parietal, and occipital region simultaneously. The extended array of surface electrodes may be divided into two or more discrete terminal surface electrode arrays, each capable of being designed for the particular associated region to be stimulated. The preferred linear layout of these multiple surface electrode arrays includes at least one array positioned over the frontal region, at least one array positioned over the parietal region, and at least one array positioned over the occipital region.

In other aspects, intra-array design features may include variations in the specific number of electrodes allotted to each group; the shape of the electrodes, e.g., whether the electrodes are cylindrical or flattened; the width of each electrode within each array, and the linear distance intervals of separation of the electrodes within each array.

In other aspects, the system may include a plurality of connection ports that can be connected with a plurality of leads and thus allow for attaching additional leads should they later be required.

In another aspect, an implantable, head-located, neurostimulation system for head pain comprises multiple design features; including features aimed at improving patient safety by improving the incidence of adverse events, including the risk of infection, as well as the risk and incidence of known technical problems associated with implanted leads, including lead migration and lead fracture, amongst others. The lead may comprise two or more (i.e. three or more) surface electrode arrays, each uniquely designed, that are disposed over a sufficient lead length to allow for medically acceptable therapeutic neurostimulator coverage of at least regions within the supraorbital, parietal, and occipital cranial regions. To achieve the same clinical coverage from a prior art implant, it would require three or more separately surgically implanted leads that are first implanted, followed by waking the patient up and activating the electrodes to determine if they are properly placed, and once the surgeon is satisfied, the leads are connected to an IPG and the IPG disposed in a pocket somewhere in the body, typically in the lower torso. Therefore, by reducing the number of surgical incisions, as well as the number of surgically implanted leads, the associated risks of adverse events are proportionally diminished.

In yet another aspect, an implantable, head-located, neurostimulation system for head pain may treat chronic head and/or face pain of multiple etiologies, including migraine headaches; and other primary headaches, including cluster headaches, hemicrania continua headaches, tension type headaches, chronic daily headaches, transformed migraine headaches; further including secondary headaches, such as cervicogenic headaches and other secondary musculoskeletal headaches; including neuropathic head and/or face pain, nociceptive head and/or face pain, and/or sympathetic related head and/or face pain; including greater occipital neuralgia, as well as the other various occipital neuralgias, supraorbital neuralgia, auriculotemporal neuralgia, infraorbital neuralgia, and other trigeminal neuralgias, and other head and face neuralgias.

In other aspects, an implantable, head-located, neurostimulation system for head pain may not require a central channel for stylet placement over its distal (frontal) portions. The lead may improve patient comfort and cosmetics by virtue of its relatively small diameter over the distal portions of the lead, partially due the lack of a central stylet channel, as well as due to a progressive decrease in the number of internal wires continuing after each terminal electrode. The lead may further improve cosmetic appearance and patient comfort by incorporating a flattened lead design for that portion of the lead expected to be over the frontal portion of the head. The lead may be compatible with currently available implantable pulse generators. The lead may incorporate an electrode array design that is capable as a single lead of providing medically acceptable neurostimulation coverage over the supraorbital, auriculotemporal, and occipital nerves unilaterally. The lead may be of sufficient length to adequately reach all common pulse generator locations, thereby potentially obviating the need for lead extensions and in turn decreasing the risk of problems attendant to such extensions, including discomfort, infection, technical extension issues such as fracture, and other morbidities. The single lead may be operable to provide medically acceptable neurostimulation coverage that treats head pain over the frontal, lateral, and posterior regions. The single lead may be operable to provide medically acceptable therapeutic neurostimulation coverage that would otherwise often require unilateral leads (six total leads if, as is common, the pain is global/holocephalic), thereby resulting in a decrease in the number of patients that require more than one associated Implantable Pulse Generator (IPG). Currently available IPGs are capable of accepting a maximum of four leads, each having the ability to cover only one anatomic region, as each lead only has one active array. The lead may include a progressively tapering diameter over the lead segment containing three active arrays, a feature serving clinical improvements in patient comfort and cosmetics. The lead may further comprise a distal array disposed over a thin, flattened terminal portion of the lead, which is the portion intended to be positioned over the supraorbital (frontal) region, a feature serving clinical improvements in patient comfort and cosmetics.

Thus the present disclosure provides for a peripheral neurostimulation lead that is uniquely designed for subcutaneous implantation in the head as a therapy for chronic head pain, and is designed to solve the known design issues associated with current leads, as the lead of the present disclosure seeks to optimize the therapeutic response, improve patient comfort, improve cosmetics, reduce the number of surgical leads required, reduce medical risk, and reduce medical costs.

## B. OVERVIEW

Turning now to the drawings, which depict the system and several of its components in various aspects and views, and in which similar reference numerals denote similar elements. The drawings illustrate an IPG from which two neurostimulating leads may extend to a length sufficient to allow for therapeutic neurostimulation unilaterally over the frontal, parietal and occipital regions. The leads include an extended plastic lead body; a plurality of surface metal electrodes disposed along the lead, which may be divided into two or more electrode arrays; a plurality of internal electrically conducting metal wires running along at least a portion of its length and individually connecting the IPG's internal circuit to individual surface metal electrodes. The

implantable pulse generator includes a rechargeable battery, an antenna coil, and ASIC. The system may be operable to provide medically acceptable therapeutic neurostimulation to multiple regions of the head, including the frontal, parietal and occipital regions simultaneously, and three figures demonstrate various views of this feature as the lead is depicted in-situ.

### C. FULL HEAD-LOCATED NEUROSTIMULATOR SYSTEM

FIG. 1 depicts a side view of a full neurostimulator system, which consists of an implantable pulse generator (IPG) 10 along with two unibody plastic lead extensions—a Fronto-Parietal Lead (FPL) 20 and an Occipital Lead (OL) 30 of adequate length to extend to roughly the midline of the forehead and to the midline at the cervico-cranial junction, respectively. Arrows 28 indicate the point of cross section of FIG. 4.

FIGS. 5, 6 and 7 depict posterior, lateral and frontal views of the system in-situ. The unit is demonstrated in an implant position where the IPG 10 is posterior and cephalad to the pinna of the ear. The drawings demonstrate the complete neurostimulator system implant subcutaneously with the FPL 20 passing over the parietal 60 and frontal 70 regions of the head, including auriculotemporal nerve 61 and supra-orbital nerve 71, in a manner that places the FEA over the supraorbital nerve 71 and the PEA over the auriculotemporal nerve 61. The OL 30 is shown passing caudally and medially over the occipital region of the head 50 such that the OEA 35 cross over the greater occipital nerve 51 and the lesser occipital nerve 52, and the third occipital nerve.

### D. FRONTO-PARIETAL LEAD

Continuing with FIG. 1, the FPL 20 as part of the unibody construction, is connected to and extends from the IPG. The FPL 20 comprises a plastic body member 20a and a set of internal conducting wires 29.

The plastic body member 20a is an elongated, cylindrical, flexible member, which may be formed of a medical grade plastic polymer. It has a proximal end 22, a distal end 21, and may be conceptually divided into five segments along its linear dimension. Progressing from the proximal end 22, these segments sequentially include a proximal lead segment (PLS) 22a, a parietal electrode array (PEA) 26, an inter-array interval 27, a frontal electrode array (FEA) 25, and a distal non-stimulating tip 23.

The lead internal wires 29 pass along the interior of the plastic body member as depicted in FIG. 4.

### E. FRONTAL ELECTRODE ARRAY

Continuing with FIG. 1, the FEA 25 is disposed at the distal end of the FPL 20 and consists of a plurality of surface metal electrodes (SMEs) 24 uniformly disposed over a portion of the distal aspect of the FPL 20. Lead internal wires 29 connect to the SME 24 as depicted in FIG. 2, which represents the distal four SMEs 24 of the lead. The distal four SMEs 24 associated with the array 25 have an inter-electrode spacing and design that is specific to stimulating the frontal region. Also, the number of electrodes required for the array will be a function of the particular region, the frontal region, that is being treated. As will be described hereinbelow, each of these electrodes can be designated as an anode or a cathode and any combination can be designated to be energized in a set up procedure performed by a

clinician. This provides a configuration that can be adapted to a particular patient at a particular placement of the FEA 25.

### F. PARIETAL ELECTRODE ARRAY

Returning to FIG. 1, the PEA 26 consists of a plurality of SMEs 24 uniformly disposed along a linear portion of the FPL. The PEA 26 is separated along the FPL from the FEA by an inter-array interval 27. It is separated on the lead from the IPG by the PLS 22a. The lead internal wires 29 connect to the individual SME 24 of the PEA in the same fashion as they do with respect to the SME of the FEA as shown in FIG. 2. As was the case with respect to the FEA 25, the SMEs 24 of the PEA 26 have an interelectrode spacing and design that is specific for stimulating the nerves in the parietal region. Also, the number of electrodes required for the array will be a function of the particular region, the parietal region, that is being treated. As will be described hereinbelow, each of these electrodes can be designated as an anode or a cathode and any combination can be designated to be energized in a set up procedure performed by a clinician. This provides a configuration that can be adapted to a particular patient at a particular placement of the array 25.

Typically, the FPL 20 is a single lead having the two arrays, 25 and 26, disposed along the length thereof. The diameter and the shape of this lead can be uniform or it can be of any shape that facilitates surgical placement of the lead. However, with a single lead, two distinct regions of the cranium can be therapeutically treated, each independently controlled by the IPG 10 via the leads 29 and each having a design via the interelectrode spacing and even the electrode configuration to facilitate the requirements of such therapeutic treatment of a particular region associated with a particular set of nerves. This, thus, requires only a single incision to feed the FPL 20 from the incision point to a particular region.

### G. OCCIPITAL LEAD

Continuing with FIG. 1, the occipital lead (OL) 30 is an integral part of the unibody construction, and extends from the IPG 10. It comprises a plastic body member 39 and a set of lead internal wires 38 that pass through the central cylinder of the lead to connect to a series of SME 34, each of surface electrode width 37, that are uniformly disposed at an interelectrode distance 36 from each other along a portion of the length of the lead. These lead internal wires 38 pass and connect in the same manner as described above for the SMEs 24 of the FEA 25 and the PEA 26 as depicted in FIG. 2 and FIG. 4.

The plastic body member 39 is an elongated, cylindrical, flexible member, which may be formed of a medical grade plastic polymer. It has a proximal end 32 and a distal end 31. Progressing along the lead from the proximal end 32, these segments sequentially include a proximal lead segment (PLS) 32a, an occipital electrode array (OEA) 35, and a distal non-stimulating tip 33.

### H. OCCIPITAL LEAD ARRAY

As depicted in FIG. 1, the OEA 35 consists of a plurality of surface metal electrodes (SME) 34 uniformly disposed over a portion OL 30. Lead internal wires 38 connect to the SME 24 in the same fashion as depicted for the FEA as shown in FIG. 2. As was the case with respect to the FEA 25 and the PEA 26, the SMEs 34 of the OL 30 have an

15

interelectrode spacing and design that is specific for stimulating the occipital region. Also, the number of electrodes required for the array will be a function of the particular region, the occipital region, that is being treated. As will be described hereinbelow, each of these electrodes can be designated as an anode or a cathode and any combination can be designated to be energized in a set up procedure performed by a clinician. This provides a configuration that can be adapted to a particular patient at a particular placement of the OL 30.

#### I. IMPLANTABLE PULSE GENERATOR

Referring to FIG. 1 and FIG. 3, the three primary physical and functional components of the IPG 10 include a rechargeable battery 12, an antenna 11, and an application specific integrated circuit (ASIC) 13, along with the necessary internal wire connections amongst these related components, as well as to the incoming lead internal wires 29, 39. These individual components may be encased in common interior 15 that may include a can made of a medical grade metal and plastic cover 14, which itself transitions over the exiting FPL 20 and OL 30.

Battery 12 is connected to the ASIC 13 via a connection that is flexible. The overall enclosure for the battery 12, antenna 11 and ASIC 13 has a very low flat profile (seen in a top view in FIG. 1) with two lobes, one lobe for housing the ASIC 13 and one lobe for housing the battery 12. The antenna 11 can be housed in either of the lobes or in both lobes, this being a function of the coupling to an outside communication/charging source. By utilizing the two lobes and the flexible connection between the ASIC 13 and the battery 12, this allows the IPG 10 to conform to the shape of the human cranium when subcutaneously implanted without securing such to any underlying structure with an external fixator.

The ASIC 13 is operable to interface with the lines 29 in the FPL 20 and the lines 39 in the OL 34 driving the respective SMEs 24, 34. The ASIC 13 is a state machine that is configured to provide stimulation signals in the form of pulses, variable frequencies, etc., to the respective electrodes in accordance with a predetermined program. Once the program is loaded and initiated, the state machine will execute the particular programs to provide the necessary therapeutic stimulation. The ASIC 13 has memory associated therewith and a communication capability, in addition to charge control to charge battery 12. Each of the set of wires 29 and 39 interface with the ASIC 13 such that the ASIC 13 individually controls each of the wires in the particular bundle of wires. Thus, each electrode in each of the arrays, 25, 26 and 35, can be individually controlled. As noted hereinabove, each electrode can be designated as an anode or a cathode, or it can even be turned off.

During a charging operation, the IPG 10 is interfaced with an external charging unit via the antenna 11 which is coupled to a similar antenna or coil in the external charging unit (not shown). The charging operation is controlled by the ASIC 13, as the battery 12, in one embodiment, can include the use of a lithium ion battery. It is important for power management to control the amount of charge delivered to the battery, the charging rate thereof and to protect the battery 12 from being overcharged.

Additionally, the ASIC 13 is capable of communicating with an external unit, typically part of the external charging unit, to transfer information thereto and receive information therefrom. In this manner, configuration information can be downloaded to the ASIC 13 and status information can be

16

retrieved therefrom. Although not illustrated herein, a headset or such is provided for such external charging/communication operation.

#### K. CONNECTIONS OF MAIN ELEMENTS AND SUB-ELEMENTS

The system may include a unibody construction to provide physical and functional continuity of the related components and sub-components. This unibody construction is basically an enclosure that encloses the entire IPG and the interface with the FPL 20 and the OL 30. The FPL 20 and the OL 30 are separate assemblies that are attached to the ASIC 13 via either a connector or via a hardwired connection. The FPL 20 and the OL 30 are totally enclosed and sealed with only the distal end of leads 29, 39 extending therefrom. Once attached to the ASIC 13, or the PC board associated therewith, a material is disposed about the entire IPG 10 to provide a seal therefore which extends over the IPG 10 and the proximal ends 22 and 32 of the FPL 20 and OL 30, respectively. With such a unibody construction, a surgeon need only make one incision to subcutaneously insert the entire assembly including both the IPG 10 and associated leads in a desired region in the cranium, typically just behind the parietal bone and slightly above the mastoid bone and the pinna. This allows the FPL 20 to be fed around toward the frontal bone and the OL 30 to be fed backwards toward the occipital bone. Thus, the entire neurostimulator system will be disposed subcutaneously about the cranium and will require no anchor. Without the requirement for an anchor, there is no protuberance required in the IPG 10, allowing the IPG 10 to be completely sealed. This is facilitated by the fact that very little movement will occur with respect to the tissue surrounding the IPG 10 after implantation thereof. Due to this minimal amount of movement, no stylet will be required (but such can be incorporated if desired) to secure either the FPL 20 or the OL 30 in place to underlying fascia.

The overall mechanistic purpose of an implantable neurostimulation system is to generate and conduct a prescribed electrical pulse wave from an IPG 10 down a set of lead internal wires 29, 38 running a portion of the length of the lead to specified programmed set of SME 24, 34, whereby the current is then conducted by tissue and/or fluid to an adjacent, or nearby, set of one or more SME 24, 34, which in turn passes the signal proximally down the lead wire 29, 38 back to the IPG 10 and its ASIC 13, thus completing the circuit.

#### L. FIRST EMBODIMENT

The first embodiment provides for the implantation of the neurostimulator system that incorporates one or more of the features outlined above and includes a head-located, unibody neurostimulating system comprising an IPG 10 and at least two neurostimulating leads (FPL 20 and OL 30). The system may be implanted in a manner such that the IPG 10 and two leads 20, 30 are subcutaneously disposed as illustrated in FIG. 5, FIG. 6 and FIG. 7. The IPG 10 is capable of functionally connecting to and communicating with a portable programmer 40 and an external power source for battery recharging.

In this embodiment, the leads are constructed as described above and as depicted in the drawings. The FPL 20 is approximately 26 cm in length from its proximal end 22 to its distal end 21. The FPL 20 has a distal non-stimulating tip of approximately 3 mm in length that abuts the FEA, which



may have ten SME **24** uniformly disposed over approximately 8 cm. This is followed by an inter-array interval **27** of approximately 4 cm, then the PEA, which may include eight SME **24** uniformly disposed over approximately 6 cm, and finally a proximal lead segment **22a** that ends at the proximal end **22**, where the lead transitions to the IPG **10** and the lead internal wires **29, 38** connect to the ASIC **13**.

In this embodiment, the occipital lead may comprise a plastic body member **39** over which six SME **34** may be disposed uniformly over approximately a 10 cm length of the lead, and the lead terminates in approximately a 3 mm distal non-stimulating tip **33**.

In this embodiment, the IPG **10** comprises the elements described above and depicted in the drawings, including an ASIC **13**, a rechargeable battery **12**, and an antenna **11**, which all may be housed in a medical grade metal can with plastic cover **14**. In this embodiment the dimensions of the IPG **10** measured along the outer surface of the plastic cover **14** may be approximately 5 cm by 3 cm by 0.5 mm.

The system includes a portable programmer **40** and a portable recharging unit, both of which functionally couple to the IPG through a radiofrequency mechanism.

In this embodiment, the system is capable of handling a program from the portable programmer **40** that includes such parameters as pulse amplitude, frequency and pulse width.

The procedure itself involves the permanent subcutaneous implantation of an IPG with multi-lead, multi-array neurostimulator system. The patient may have had a period of trial neurostimulation, which is standard in traditional neurostimulator evaluations but is optional here. The actual permanent implant takes place in a standard operating suite with appropriate sterile precautions and is typically performed under general anesthesia with the patient positioned prone with the hair and body prepped and draped.

While the IPG may be positioned subcutaneously anywhere over the head or upper cervical region, in this embodiment it is positioned above and behind the ear. Thus, at a position approximately 1-2 cm above the ear and a couple of cm posterior to the ear, a Supraorbital Incision of sufficient length (approximately 4-6 cm) is made to a depth sufficient to reach the subcutaneous layer. At the posterior aspect of this incision a pocket to accept the IPG is fashioned by standard dissection techniques. The pocket should be 10-20% larger than the IPG itself to allow for a comfortable fit and no undue tension on the overlying skin and/or incision. A second approximately 1-2 cm incision is made to the subcutaneous layer at a point above and anterior to the pinna of the ear in the temple region.

In this embodiment, in the supra-auricular incision, a tubular introducer with a plastic-peel away shell (Peel-Away Introducer) is advanced subcutaneously from the supra-auricular incision to the temple incision. The FL is then passed per the introducer, whereby the peel-away shell is removed leaving the proximal segment of the FL in position in the subcutaneous layer. A new Peel-Away Introducer is then advanced subcutaneously from the Temple Incision medially and commonly 1-2 cm above the eyebrow to its final position where the distal tip of the lead approximates the midline; a position that results in the frontal electrode array (FEA) over the superficial nerves of the frontal region.

In this embodiment, and prior to activation thereof, the IPG is next positioned in the previously fashioned subcutaneous pocket posterior to the supra-auricular incision. Then, from the inferior aspect of the supra-auricular incision a new peel-away introducer is advanced subcutaneously medially, and inferiorly to cross the nerve region of the occipital

region such that the distal tip of the introducer approximates the midline. Per the introducer the OL is passed, whereby the Peel-Away Introducer is then removed, leaving the lead in position with its active array over the superficial nerves of the occipital region.

Following the entire placement of the complete system, including the IPG and both leads and suturing, the neurostimulator unit is then powered-up and its circuits checked. Upon recovery from anesthesia the system is turned on for the patient with a portable programmer and the multiple parameters for the system programmed to an optimal therapeutic endpoint for the patient.

In this embodiment, the implantable unit contains a multi-year battery that is capable of being recharged from an external source.

In this embodiment, the system is capable of handling a program from the portable programmer **40** that includes such parameters as pulse amplitude, frequency and pulse width. The system is charge balanced, current controlled and rechargeable at preferably intervals that exceed one week. The preferred stimulation paradigm may be current controlled, voltage controlled, or a combination of both. The pulsing may be charge balanced or charge imbalanced. The preferred work cycle is between 10 and 100%.

FIGS. **8A** and **8B** depicts a front view and a top view, respectively, of a Portable Programmer **40** for a Head-Mounted Neurostimulator System. The Programmer **40** is specifically designed for application to the Head-Mounted System and specifically for use with patients with migraine and other head pain. The figure is labelled independently. On the front of the Programmer **40** is disposed a liquid crystal display **41** for displaying one side of the head of individual. In the upper left-hand corner of the display **41**, there is illustrated an orientation for the left side of the head. As noted herein, there can be provided two implanted Neurostimulator Systems, one for the right and one for the left side of the head. Thus, the user can select between both sides for display.

The illustrated image includes an image of the left side of the head that is divided into three sections. There is a first frontal section including the supraorbital nerve region, a medial section including the parietal nerve region and a distal section that includes the occipital nerves. As noted herein, the programmer **40** is operable to interfaced through a headset or external charging/communication circuit (not shown) with one or more implanted neurostimulator systems. Thus, there is provided a display area **43** in the LCD display for depicting the recharge level of the Programmer **40** and a display area **42** for depicting the charge level of each neurostimulator system, one for the left and one for the right, if two neurostimulator systems are implanted and being monitored. For each section of the displayed head image, the frontal, the medial and the distal, there is illustrated a percentage of value illustrating the percentage level of stimulation that is being applied. There are provided left and right toggle buttons **45** that allow a particular section to be selected and increase/decreased buttons **46** to increase and decrease the level of stimulation. A confirm button **47** is provided for actually entering information after selection thereof. A lot button is disposed on the upper side, as illustrated in FIG. **8B**.

FIG. **9** depicts a side view of a head and the initial interventional step in the procedure for implanting the Neurostimulator system. Prominent here are depictions of the two incisions required for placement of the neurostimulator: 1) a supraauricular incision where the IPG will be implanted and from which the FPL and OL are tunneled

19

subcutaneously to their final subcutaneous positions over the Fronto-Parietal and Occipital regions respectively, and 2) a Temple Subcutaneous Incision per which the FPL is initially passed from the IPG in the Supra-auricular Incision, whereupon it is again passed subcutaneously to its final subcutaneous position over the nerves of the supraorbital region. Four drawn lines are also depicted which are used as references to define relative positions for incisions and passing the leads. What is illustrated is the parietal region of head **60** wherein lines are drawn about the pinna. A horizontal supra-pinna line is disposed above the apex **63** of the pinna, a vertical pre-pinna line **64** is drawn to the frontal side of the pinna, a vertical mid-pinna line **65** is drawn down the medial section of the pinna, a vertical post-pinna line **66** is drawn at the back of the pinna and a horizontal supra-pinna line **67** is drawn above the pinna. In this embodiment, the supra-auricular subcutaneous incision **68** is disposed above the line **68** inbetween the two lines **65** and **66**. The lower point **68a** of the incision **68** is disposed almost exactly between the two lines **65** and **66** and extends upward at an angle distal to the pinna. A Temple subcutaneous incision **69** is disposed forward of the line **64** with a lower point **69a** of the incision being disposed at approximately the level of the line **67** forward of the line **64** and extending an angle upward and frontal to the point **69a**.

FIG. **10** depicts a side view of the head and the next step of the procedure following that depicted and described in FIG. **9**. The same incisions are depicted as referenced in FIG. **9**; the Supra-auricular Incision **68** and Temple Incision **69**. A traditional tubular Peel-Away Introducer **95** is depicted as having been passed subcutaneously from the Supra-auricular Incision to the Temple Incision. This introducer **95** provides a lumen through which to pass in the league **20** after insertion thereof. The introducer **95** is comprised of two parts that are connected together with a serrated or breakable connection. Once the lead **20** is passed through the lumen of the introducer **95**, it can be fully pulled through such that the frontal portion **25** is pulled all the way through the incision **69**. The peel away introducer **95** can then be extracted by pulling each edge, there being two extensions for grabbing either's side of the introducer and peeling away, leaving the lead in place between incision **68** and **69**. It can be seen that the IPG **10** and the assembly **30** are still not implanted, nor is the FEA **25**. Thus, the FPL is passed through the Peel-Away Introducer, which is depicted in this drawing as beginning to separate in the act of being removed. Note that the OL and the Distal Segment of the FPL are still exterior to the skin.

FIG. **11** depicts a side view of the head and the next step of the procedure following that depicted and described with respect to FIG. **10**. Prominent here is the depiction of a new Peel-Away Introducer as having been passed subcutaneously from the Temple Incision **69** to its final position proximate to the supraorbital nerve region where its distal tip approximates the midline, and the FEA is in the Subcutaneous Layer, which places it over the nerves of the Supraorbital Region. The Proximal Lead Segment of the FPL is depicted as having been positioned subcutaneously such that the PEA is positioned in the Subcutaneous Layer over the nerves of the associated Parietal Region. The IPG **10** and OL **30** are depicted as remaining exterior to the incision **68** at this point in the procedure.

FIG. **12** depicts a frontal view of the FL as having been positioned subcutaneously as discussed in FIG. **11**. The FL is depicted having its FEA in its subcutaneous position where it is crossing over and superficial to the nerves of the

20

Frontal Region, including here the Supraorbital Nerve **71** and the Supratrochlear Nerve **72**.

FIGS. **13A** and **13B** depict a side view of the next step in the procedure after the step depicted and described with respect to FIGS. **11** and **12**. Prominent here are the IPG **10** and OL **30** which have been passed and positioned subcutaneously in the IPG pocket and over the nerves of the Occipital Region, respectively. The FPL **20b** is depicted as having been passed subcutaneously as demonstrated in FIGS. **11** and **12**. Also prominent is a blow-up view of the Supra-Auricular Incision **68** at this step in FIG. **13B**, where the IPG **10a** is pictured in its Subcutaneous Pocket and the most proximal segments of the FPL **20b** and OL **30b** are depicted as they enter the subcutaneous spaces in route to their final positions as depicted in the previous figures. Of note is the Peel-Away Introducer **95** over the OL **30b**, which is depicted as just being separated as part of the procedure of removing it. The FPL **20b** is depicted as having been passed subcutaneously to its final position as depicted in the previous figures. The IPG **10a** can either be inserted into the IPG subcutaneous pocket prior to insertion of the OL **30b** into the introducer **95** or in the opposite sequence.

FIG. **14** depicts a cross-section view of the skin at the Supra-auricular Incision **68** at the stage of the procedure depicted in FIG. **13**. Prominent within the subcutaneous layer **82** is the IPG **10a** in its Subcutaneous Pocket, as well as the initial proximal segments of the FPL **20b** and the OL **30b** as they pass per the Subcutaneous Layer. The Peel-Away Introducer **95** noted in FIG. **13** is also prominent. Once the peel away introducer **95** is removed, the Supra-auricular Incision **68** can be closed. At this point in time, the incision is closed prior to activating the IPG **10a**. It could, of course, be activated prior to closing of the incision but at this stage, the Neurostimulator System is completely implanted and all the leads positioned.

FIG. **15** depicts a cross-section view of the skin at the point where the Active Electrode Array of the OL **30b** has been positioned over (superficial to) the Subcutaneous Layer, which lies between the superficial Dermis and the underlying Fascia. The Muscle Layer, Aponeurosis and the Boney Skull are represented as sequentially deeper layers beneath the Fascia. The regions illustrated are the Boney skull **86** over which lies a thin layer **85**, the Aponeurosis, over which lies a muscle layer **84**, over which lies the subcutaneous tissue layer **82** and finally the dermis **81**. Illustrated within the subcutaneous tissue layer **82** is a cross-section of the greater occipital nerve **51a**. The OL **30b** is disposed within the subcutaneous tissue layer **82** above the greater occipital nerve **51a**.

FIG. **16** depicts a view of the head from the top after the full neurostimulator system has been implanted. Prominent here are the full system, including the IPG **10b**, FPL **20b** and OL **30b**, which all lie within the Subcutaneous Layer. Also prominent are the FEA **25**, the PEA **26**, the OEA **35** in their final positions over (superficial to) the corresponding nerves in the Frontal Region, the Parietal Region, and the Occipital Region respectively.

FIG. **17** depicts two implanted IPGs with leads to cover both sides of the head. The two structures are numbered identically with respect to their compliments, and they are implanted identically, one on the left side of the head and one on the right side of the head, as described above.

FIG. **18** depicts one implanted IPG with leads to cover both sides of the head. In this embodiment, the FPL **20b** extends from the IPG **10a** on one side of the head around the parietal region on that side of the head, the two frontal regions and on the parietal region on the opposite side of the

head such that there are two PEAs **26**, two FEAs **25** and two OEs **35**. This, of course, requires an incision to be made on the temporal region on the side of the head on which the IPG **10** is implanted and a frontal incision made to allow the FPA **20** to be routed to and in a frontal incision and then to a temporal incision on the upside the head and finally to the parietal region on the upside the head. This is the same with respect to the occipital lead **30** that must be routed through possibly an additional acetylene incision of the back of the head. All that is required is the ability to route particular leads to the respective regions proximate the nerves associated therewith. This will allow a single IPG **10** to cover two frontal regions, two parietal regions and two occipital regions.

Thus, the procedure to implant, in summary, is to first provide a neurostimulator system that has a unibody construction comprised of an IPG integrated with the leads as opposed to a separate system wherein the leads are implanted first, positioned, activated and then connected to the IPG. Then the IPG implanted into an associated pocket. With the unibody construction of the disclosed neurostimulator system, this requires each of the multiple leads to first be positioned proximate to a desired nerve region through one or more incisions through the subcutaneous layer. This typically involves a single initial incision that is associated with the subcutaneous pocket for the IPG, wherein the leads are first inserted through the incision to the particular nerve region subcutaneously and then the IPG disposed within the pocket subcutaneously. However, the IPG is not secured to an underlying structure, such as bone or fascia. The reason for this is that the IPG is, first, very lightweight, and second, disposed in an area of the skull that is subject to very little movement, thus minimizing the possibility of any migration of the leads.

#### M. ALTERNATE EMBODIMENTS

There are multiple alternate embodiments that preserve the features of the neurostimulation system disclosed herein, which include an externally rechargeable and programmable IPG, sized and configured for implantation in the head, and from which fronto-parietal and occipital leads, along with their respect surface metal electrode arrays, extend to cover multiple regions of the head. In various embodiments, the spacing and dimensions of the electrode array(s) for each specific array may be constant, or the electrode arrays may be specifically designed with respect to electrode type, dimensions, and layout for improving the therapeutic effectiveness for the specific cranial region it is to be associated with. The multiple alternate embodiments also include a subcutaneously positioned unibody neurostimulator device that contains an IPG and two leads, one with a single electrode array and the other with two electrode arrays.

Thus, the disclosure comprises extended electrode array designs (two or more regions by a single lead), and/or multiple arrays and optimized intra-array electrode dispositions. The disclosure also comprises lead configurations, which include the capability of a modular lead design that provides for ports on either the standard FPL and OLs. In another embodiment, the IPG may receive additional separate leads, if and as necessary either at the time of initial implant or in the future.

Further, the lead lengths, along with the specific technical makeup and dimensions of the individual surface metal electrodes and electrode arrays, may be varied to include more or less than three unilateral regions of the head (occipital, parietal, and frontal) contemplated by the first

embodiment. For example, a single IPG may energize and control multiple additional leads of varying lengths that ultimately could be disposed over virtually every region of the head and face bilaterally, to thus cover multiple and disparate regions, with each of these leads and arrays of electrodes associated therewith designed for a particular cranial region. Further, each of these leads can have one or more disparate arrays associated therewith so as to accommodate more than a single cranial region, this single multi-array lead allowing a single incision to accommodate these multiple regions.

At least two electrodes may be included per region (an thus per array), and while the first embodiment calls for a total of 24 electrodes disposed over three arrays covering three different regions of the head—the occipital, parietal and frontal regions—there is no absolute limit to the maximum (or minimum) number of electrodes. Similarly, while the first embodiment calls for three electrode arrays, the disclosure contemplates two, or even one array (so long as the arrays covers at least two regions). There is also no limiting maximum for the number of arrays. Also, there may be multiple variations of design within each separate array, including for example, variations in the number, dimensions, shape, and metal composition of the individual electrodes, as well as the distance and constancy of distance between electrodes, within each array. Further, each array may have the same or completely different designs.

While the neurostimulation system has been described for subcutaneous implantation as a peripheral neurostimulator in the head and for head pain, it is capable of being implanted and used as a peripheral nerve stimulator over other regions of the head and face than described above and also over other peripheral nerves in the body.

In another embodiment the IPG may be positioned subcutaneously over virtually any other point of the head that can accept the unit.

In another embodiment the leads may be passed such that their respective electrode arrays over positioned subcutaneously over other painful regions of the face, head and neck.

In another embodiment the leads may be passed by measures other than a standard Peel-Away Introducer. For example they may be passed per the previous retrograde positioning of a standard, metal tubular introducer, which is then removed over the lead once it has been positioned.

While a common embodiment includes the implantation of two neurostimulator systems (one on each side), other embodiments may include only system or may include more than two systems. These would depend upon the nature, location and extension of a patient's pain report.

While the neurostimulation system has been described for implantation as a peripheral neurostimulator in the head and for head pain, it is capable of being implanted and used as a peripheral nerve stimulator over other regions of the head and face than described above and also over other peripheral nerves in the body.

#### N. OPERATION

When functioning; that is when the internal circuit of lead internal wires is connected to an IPG; the SMEs of the various arrays are programmed to function as anodes and cathodes. The ASIC **13** then drives with a generated electrical pulse wave then passes from the ASIC of the IPG to the associated internal lead wire, and ultimately to its associated terminal surface metal electrode. The current then passes a short distance from the subcutaneous tissue, within which the neurostimulator system is implanted, to a con-

tiguous, or nearby, electrode, whereby it passes back up the lead to its associated proximal metal contact, and then back to the IPG and the ASIC **13** to complete the circuit. The generated pulse waves pass through the subcutaneous tissue between two terminal electrodes that stimulates the sensory
 5 nerves of the area. As noted hereinabove, the configuration for the ASIC **13** can define certain of the SMEs as anodes and certain of the SMEs as cathodes. When active, the IPG may be programmed to produce continuous series of pulse waves of specified frequency, amplitude, and pulse width. It is this series of pulse waves actively stimulating a patient's
 10 locally associated nerves that underpins the therapeutic effect of the implanted unit. The electrical pulse wave then passes from a connected proximal surface metal contact, along the associated internal lead wire, and ultimately to its associated terminal surface metal contact.
 15

With respect to FIGS. **5**, **6** and **7**. The neurostimulator system is subcutaneously implanted on the left side of the hemicranium over the respective nerve regions. The main body of the IPG **10** is disposed proximate to and rearward of the parietal bone just above the ear. A small incision (shown below) is made into which the FPL **20** is inserted and routed forward to the frontal bone passing over the auriculotemporal nerve **61** and the supraorbital nerve **71**. The OL **30** is routed through the incision backwards to the occipital nerve. Then the IPG **10** is inserted through the incision and then the incision closed. Thus, with a single incision, the entire neurostimulator system can be disposed in a subcutaneous region of the cranium, the regions selected such that a minimal amount of movement will occur with everyday activity of an individual. The selection of the region in which the main body is implanted is selected based upon a region that will result in minimal migration of the IPG **10** (noting again that it is not secured to bone), be very unobtrusive to the individual and allow easy access to the frontal and a possible
 20 regions of the cranium. There is no need to secure the main IPG **10** to the bone or to even provide any stylet securing it to the fascia.
 25

It is to be understood that the implementations disclosed herein are not limited to the particular systems or processes described which might, of course, vary. It is also to be understood that the terminology used herein is for the purpose of describing particular implementations only, and is not intended to be limiting. As used in this specification, the singular forms "a", "an" and "the" include plural referents unless the content clearly indicates otherwise. Thus, for example, reference to "an accumulator" includes a combination of two or more accumulators; and, reference to "a valve" includes different types and/or combinations of valves. Reference to "a compressor" may include a combination of two or more compressors. As another example, "coupling" includes direct and/or indirect coupling of members.
 30

Although the present disclosure has been described in detail, it should be understood that various changes, substitutions and alterations may be made herein without departing from the spirit and scope of the disclosure as defined by the appended claims. Moreover, the scope of the present application is not intended to be limited to the particular embodiments of the process, machine, manufacture, composition of matter, means, methods and steps described in the specification. As one of ordinary skill in the art will readily appreciate from the disclosure, processes, machines, manufacture, compositions of matter, means, methods, or steps, presently existing or later to be developed that perform substantially the same function or achieve substantially the same result as the corresponding embodiments described
 35

herein may be utilized according to the present disclosure. Accordingly, the appended claims are intended to include within their scope such processes, machines, manufacture, compositions of matter, means, methods, or steps.

Referring now to FIG. **19**, there is illustrated a headset **1902** disposed about the cranium for interfacing with the two implants **10a** of FIG. **17**. The headset **1902** includes right and left coupling coil enclosures **1904** and **1906**, respectively that contain coils coupled to the respective coils in the implants **10a**. The coil enclosures **1904** and **1906** interface with a main charger/processor body **1908** which contains processor circuitry and batteries for both charging the internal battery in the implants **10a** and also communicating with the implants **10a**. Thus, in operation, when a patient desires to charge their implants **10a**, all that is necessary is to place the headset **1902** about the cranium with the coil enclosures **1904** and **1906** in close proximity to the respective implants **10a**. This will automatically effect charging. For communication, there is provided some internal communication required for charging but also, an external interface can be provided to the user via the handheld unit described in FIGS. **8A** and **8B**.

Referring now to FIG. **20**, there is illustrated a diagrammatic view of the interface of the headset **1902** with the implants **10a**. Each of the implants **10a** is interfaced with the leads **20** and **30** and includes the processor **13** and the battery **12**. Also, although not illustrated, the coil **11** is disposed therein. It should be understood that the processor **13** can be any type of instruction based processing device or state machine and even an ASIC that is capable of executing a sequence of events that results in some pattern of stimulating signals to be transmitted to the electrodes and also facilitates charging/powering and communication.

Referring now to FIG. **21**, there is illustrated a schematic view of the overall headset and implants. The headset **1902** is comprised of two coupling coils **2002** and **2004**, each operable to couple with the respective coil **11** of the respective implants **10a**. There is coupling of both charging power and communication, this communication being bidirectional. The two series coils **2002** and **2004** are controlled by a charger and TX/RX circuit **2006**. This circuit **2006** is operable to generate sufficient energy at a resonant frequency of the coil to couple across the skin to the coil **11**, which is then used to charge the respective battery **12**. The processor **13** is operable to facilitate the charging and communication operations and also the driving operations for driving current to the associated leads **20** and **30**.

Referring now to FIGS. **22A** and **22B**, there are illustrated block diagrams for the operation of the overall system. With reference specifically to FIG. **22A**, there is illustrated a block diagram for implantation **10a**, wherein a microprocessor **2204** is contained at the heart of the overall operation. This is interfaced with a memory for storing instructions programs and also with a driver **2208** for driving leads **20** and **30**. The coil **11** is interfaced with a detector **2210** that is operable to detect energy across the coil **11** and convert it to a DC value for input to a charge control circuit **2212**, which is controlled by the microprocessor **2204**, and discharges the battery **12**, the battery **12** providing power to the entire implant **10a**. Additionally, the coil **11** has an interface through a connection **2214** to a TX/RX circuit **2218** which is operable to detect received data that is interposed onto the resonant frequency of the energy transfer such that information can be received. Also, transmitted information can be the same type of signal, which is transmitted onto the coil **11**. This TX/RX signal can be transferred across the coil **11** to the respective coil **2002** or **2004** between the headset **1902**
 40

and the implants **10a** such that the charger and TX/RX circuit **2006** in the headset **1902** can communicate with implant **10a**. It should be understood that the microprocessor **2204** can be any type of instruction based processing device or state machine and even an ASIC that is capable of executing a sequence of events that results in some charging/powering of the implant and communication therewith.

Referring now to FIG. **22B**, there is illustrated a block diagram of headset **1902** interfaced with the handheld device, as indicated by block **2222**. The headset includes a processor **2224** which is interfaced with a battery through a signal supply line **2226**. The processor **2224** is interfaced with a charge control circuit **2230** that drives the two coils **2002** and **2004**. The processor **2224** also controls a RX/TX circuit **2228** that is operable to communicate with the implants **10a** by inserting a data signal onto the resonant frequency of the coils **2002** and **2004** with an AC signal that can be coupled across the skin to the coils **11** or both transmit and receive operations. The processor **2224** also interfaces with a communication interface **2234** that is operable to wirelessly communicate with the handheld device **2222**. This navigation interface can use any type of communication interface required such as Bluetooth, Bluetooth low energy, Zigbee or any type of communication protocol. This merely allows a user to interface with processor **2224** on the headset **1902** for the purpose of interfacing with the implant. This allows a surgeon, for example, after implanting the devices, to test the devices without having to actually access the leads themselves to plug into a separate controller. Thus, the implants are implanted and the incisions closed up before any attempt is made to determine the efficacy of the overall operation of the implants in any particular patient.

Referring now to FIG. **23**, there is illustrated a flowchart depicting the overall operation of activating the implant after surgery. This is initiated at a Start block **2302** and then proceeds to a block **2304** wherein the headset is placed onto the patient after surgery. Thereafter, communication with the headset is effected through a handheld unit, for example, as indicated by block **2306**. The program then flows to a decision block **2308** to determine if a link with the implant can be made. Initially, the implants have batteries with a finite charge such that they are able to communicate with the headset **1902**. However, if not, the implants will charge. Once sufficient charge has been provided to the implants, a link will be made with the implant and the program will flow to a block **2310** to activate a test program. However, until the link is made, a return loop will be made back to the input of the decision block **2308** until a timeout has occurred and then an error will be indicated. Once the test program has been activated, the program flows to a decision block **2312** to determine if a confirmation has been received that the operation has occurred. This typically is feedback to the patient and in that the therapeutic relief expected by the patient has been achieved to some extent. If no confirmation has been received, the program will flow to a block **2320** in order to troubleshoot the system. In general, what might happen is that different programs would have to be implemented in order to adjust the distribution of the driving signals across the electrodes associated with the various implanted leads.

It will be appreciated by those skilled in the art having the benefit of this disclosure that this implantable head mounted neurostimulation system for head pain provides a unibody construction with implanted leads to cover the frontal, parietal, and occipital regions of the head. It should be understood that the drawings and detailed description herein are to be regarded in an illustrative rather than a restrictive

manner, and are not intended to be limiting to the particular forms and examples disclosed. On the contrary, included are any further modifications, changes, rearrangements, substitutions, alternatives, design choices, and embodiments apparent to those of ordinary skill in the art, without departing from the spirit and scope hereof, as defined by the following claims. Thus, it is intended that the following claims be interpreted to embrace all such further modifications, changes, rearrangements, substitutions, alternatives, design choices, and embodiments.

What is claimed is:

**1.** A method for treating patients with migraine headaches, comprising the steps of:

subcutaneously implanting at least one neurostimulator control system through an incision in the cranial region, which neurostimulator control system includes a main body disposed proximate the incision having a processor disposed therein and an interface interfacing to at least one integrated stimulating lead, and the at least one integrated stimulating lead having a proximal end connected to the interface and an array of electrodes disposed along the length of the at least one integrated stimulating lead proximate the distal end thereof and interfaced through internal wires to the processor through the interface, the step of implanting further extending the distal end of the integrated stimulating lead subcutaneously from the neurostimulator control system to the frontal cranial region so that at least one of the electrodes is proximate and over a nerve; and applying, after extending the distal end of the at least one integrated stimulating lead, at least one stimulating signal by the processor in the main body through the internal wires in the at least one integrated stimulating lead to the electrode proximate the at least one nerve, thereby at least in part alleviating pain associated with migraine headaches;

wherein the at least one nerve is selected from at least one of the supraorbital nerves.

**2.** The method of claim **1**, wherein the incision is made proximate the parietal bone.

**3.** The method of claim **2**, wherein the incision is distal and above the pinna.

**4.** The method of claim **1**, wherein a subcutaneous pocket is created through the incision to contain the neurostimulator control system.

**5.** The method of claim **1**, wherein the neurostimulator control system includes a power source and an internal communication system.

**6.** The method of claim **5**, and further comprising interfacing an external communication system with the internal communication system to transmit signals thereto, wherein the transmission of signals to the internal communication system causes the processor to apply the at least one stimulating signal.

**7.** The method of claim **1**, wherein the interface interfaces to at least another integrated stimulating lead, and the at least another integrated stimulating lead having a proximal end connected to the interface and an array of electrodes disposed along the length of the at least another integrated stimulating lead proximate the distal end thereof and interfaced through internal wires to the processor through the interface, the step of implanting further extending the distal end of the at least another integrated stimulating lead subcutaneously from the neurostimulator control system to the occipital region so that at least one of the electrodes thereof is proximate and over a nerve and wherein the nerve

is selected from at least one of the body, branches and roots of at least one of the occipital nerves.

8. The method of claim 1, wherein the incision is closed prior to the step of applying the at least one stimulating signal.

9. The method of claim 1, wherein the at least one integrated stimulating lead includes a second array of electrodes with at least one of the electrodes in the second array disposed over at least one nerve which is selected from at least one of the body, branches and roots of at least one of the auriculo-temporal nerves.

\* \* \* \* \*

5

10